WEATHER FORECAST

For 36 hours ending 5 p.m., Saturday:
Victoria and vicinity—Increasing north and east winds, unsettled, with occasional rain.

Victoria Daily Times

TIMES TELEPHONES

Advertising Department	1090
Circulation	3345
Editorial Department	45
City Editor	8730
Editor	1245

VOL. 71 NO. 113 — VICTORIA, B.C., FRIDAY, NOVEMBER 11, 1927 —20 PAGES — PRICE FIVE CENTS

MILLIONS PAY TRIBUTES TO WAR DEAD

NEW LAW WILL PUT CRIMP IN BOOTLEGGING

Move Against Private Import Is Body Blow to Illicit Operators Here

Plan For Abolition of Export Houses Hailed as Big Aid to Law Enforcement

Announcement that the Federal Government will endeavor to put liquor importation under the exclusive control of the Provincial Government thus damming the supplies of export houses at their source, was hailed by liquor officials here as probably the most important step ever taken against the British Columbia bootlegger.

SENATE ACTION AWAITED

Unless the Senate throws out the Federal Government's new legislation—and this is not anticipated—next year will see an entirely changed liquor situation in this Province, it is believed. The biggest source of illegal sales will disappear with the end of private importation, while incidentally the business of smuggling liquor to the United States with British Columbia as a base will be almost wiped out; that is, unless smugglers devise some new scheme to defeat the law such as officials are unable to foresee.

B.C. BACKS PLAN

The Federal Government's announcement at the Inter-provincial Conference this week that it plans to reintroduce its former legislation on private export follows strong representations by the British Columbia Government. The last year has served to increase the belief on the part of liquor officials here that the most effective step that could be taken against the bootlegger would be to put the liquor export companies out of business. Official records show that their operations are enormous, and the liquor administrators of the Province believe a large volume of the bottled goods thus handled instead of being exported finds its way back here for illicit sale in competition with the Government.

ADMINISTRATORS AROUSED

Discussions at the recent conference of all Canadian liquor administrators in Toronto tended to confirm this idea. Heads of Government liquor businesses from the entire Dominion at this meeting agreed that liquor export

(Concluded on page 3)

SUBSIDIES FOR THE MARITIMES

Ottawa, Nov. 11—In addresing the Premiers of the Maritime Provinces after the close of the Federal-Provincial Conference here last evening, Hon J. A. Robb, Federal Minister of Finance, announced his department hoped to send to the three Maritime Provinces the balance of the subsidies provided for under the Duncan report before the end of the fiscal year of the provinces.

WEATHER MAN TELLS OF FIRST TASTE OF WINTER

Real Cold Spell Imminent, Denison Warns; Other Places Worse Than Victoria

Victoria got their first flutter of sleet at noon to-day while the outlying districts on the Island were getting their first snow. Stages coming into town from up-Island were covered with snow.

F. Napier Denison announced this morning that the outlook was not very bright for escaping a real cold spell, with sleet and snow lasting, perhaps, a couple of days.

"Up north it is quite cold," Mr. Denison explained "It may be very cold to-night and we may have some real snow.

"Yes, indeed, Winter is starting very early," Mr. Denison added. "We have not had such an early Winter in recent years."

But while Victoria was wondering whether there was going to be a real sleet storm, the rest of the country seemed to have not the least of grounds for doubting that Winter had come. At Prince Rupert the temperature is eight degrees below freezing; while in the Cariboo it is eight degrees below zero. It is also cold in Calgary, being ten below zero, and at other places across the prairies.

"Just at the moment it looks bad for the Okanagan fruit belt," Mr. Denison went on. "I hope the fruit crops are all in there as it looks as if they are in for a hooded time."

As for Vancouver, "Well, the weather man explained that while the temperature in Victoria is thirty-seven above zero, Vancouver's temperature is down to thirty-four, and they are getting there about the worst treatment imaginable in the way of weather.

TAKES PART IN ARMISTICE DAY EVENTS IN LONDON

KING GEORGE V

CANADA HAS MORE WHEAT THAN LAST SEASON

Ottawa, Nov. 11.—The Bureau of Statistics to-day estimated the total wheat crop this year as 444,282,000 bushels, as against 409,811,000 last year.

Food Is Sent To Big Flood Areas

Boston, Nov 11.—Order was emerging to-day from the chaos created by last week's flood in New England as relief and reconstruction measures took more definite shape.

The Red Cross, in direction of relief work in Vermont, pushed forward the provision of food, clothing and medical supplies to the stricken towns, while army and civil authorities and railroad officers, assisted by volunteer workers, dug away mud and debris, built temporary bridges and repaired highways.

Island Elated By Plan To Start West Coast Road Early In 1928

That the West Coast road, which the Provincial Government will start to build next Spring, will be of enormous benefit to Vancouver Island as a whole and particularly to Victoria and adjoining districts was the unanimous opinion of a large delegation which met Hon. W. H. Sutherland, Minister of Public Works, to discuss road plans with him yesterday.

Representatives of many districts interested in the great road project assured Dr. Sutherland that his announcement of plans for early construction of the highway had been entirely satisfactory to them. They said that residents of the Island generally would be elated at the news that the Government intended to go ahead with the scheme early in the new year, following extensive surveys during last Summer.

WILL MEAN BIG GROWTH

How the road will benefit the West Coast of the Island and increase the prosperity of Victoria was outlined by C. L. Harrison, an authority on West Coast districts. With road connections, Mr. Harrison said, the West Coast would enter upon a new period of expansion in many lines, and this wealth would be directly tributary to Victoria. The entire Island, Mr. Harrison declared, would benefit by the development of vast resources lying to the west of Victoria, and he gave the Minister detailed information on possibilities of commercial expansion in the West Coast districts.

The delegation which met Dr. Sutherland represented Victoria and many districts around the city. C. H. O'Halloran of Oak Bay, introduced the delegation which included W. W. Whittaker of Saanich, David Ramsay of Saanich, E. Jones of Saanich, A. Harper of Saanich, Mrs. J. McN. Beckett of Saanich, J. S. Yates of Langford, F. Smedley of Langford, E. Milne of Milne's Landing, president of the Esquimalt and District Liberal Association, C. G. Field of Metchosin, H. G. MacDonald of Sooke, E. Clark of Shirley, and R. Robillard of Belvedere Hotel, Sooke.

MINISTER THANKED

Mr. Yates, who spoke for the Esquimalt district, emphasizing the importance of the new road to this part of the Island, moved a vote of thanks to Dr. Sutherland for his announcement that the road scheme is to go ahead without delay and Mr. Whittaker seconded the motion, which was carried enthusiastically.

(Concluded on page 3)

HISTORY BY RADIO FOR CHICAGO PUPILS

Mayor Thompson Hopes to Add Link to His "America First" Chain

Chicago, Nov. 11—Sitting atop the Wrigley Tower, Mayor William Hale Thompson or one of his supporters may teach 500,000 Chicago school children their daily lesson in United States history, if the latest move for solution of the city's history squabble materializes.

The plan to broadcast Mayor Thompson's "America First" principles to school children and to citizens alike through radio station WHT on the Wrigley Building first was broached in Washington a few days ago when representatives of the station, owned by the mayor and his friends, appeared before the federal radio commision and protested against a cutting down of their allotted time.

Since then members of the Board of Education have been considering the plan, which provides for placing radio receiving sets in every Chicago classroom and having history matter approved by Mayor Thompson daily broadcast to the pupils.

WAR MONUMENT IS NEW LINK BETWEEN CANADA AND U.S.

Cross of Sacrifice Dedicated in National Cemetery of the Republic To-day

Washington, Nov. 11 (Canadian Press).—In the presence of a vast concourse which thronged the enclosure near the Tomb of the Unknown Soldier of the United States in the Arlington Cemetery, the national metropolis of the republic here, a gathering which represented the civil and offiical life of the two great nations of the North American continent, the tribute of Canada to those citizens of the United States who served in the Canadian Expeditionary Force and gave their lives during the World War was paid to-day when a "cross of sacrifice," the gift of the Canadian people to the people of this country, was unveiled by Lieut.-Colonel the Hon. J. L. Ralston, C.M.G., D.S.O., Canadian Minister of National Defence.

Hon. J. H. King, Canadian Minister of Soldiers' Civil Re-establishment, took part in the ceremony, and several other prominent Canadians were present.

Dr. King laid a wreath on the grave of the Unknown Soldier in the Arlington Cemetery during the afternoon.

SIGNIFICANT EVENT

The ceremonies were conducted with impressive solemnity and dignity. In his address following the unveiling of the memorial, Colonel Ralston dwelt on the representative character of the assembly, and declared every feature of the event deepened its significance.

"The day, with its never-to-be-forgotten memories; the peace, with its

(Concluded on page 3)

ARMISTICE DAY 1927

BY BRUCE CATTON

A bugle rings beyond the stars
And stirs the ghosts the cannon laid;
And phantom ranks from all our wars
Step in time to the plaintive bars—
"Hats off! the dead are on parade!"

Again we hear the rolling beat
Of distant drum taps, far removed,
And tingle to the tramp of feet
That tread again the home-town street—
"The boys we lost, the boys we loved."

A hush descends as they go by,
Silent, with unregarding eyes;
Then, ringing clear to the empty sky,
Sounds the despairing, echoing cry—
"How do you honor our sacrifice?"

How shall we honor them—what can we do for them
Showing our love for the men that are gone?
Build up a cenotaph, shining and new for them?
Raise up a tablet of finely-carved stone?

Here is the word from the ghostly ranks
Telling us how we may show our thanks:

"We went to our rest while life was young,
And many the joys we missed—
There were songs of youth that we left unsung,
There was honey of life for the tip of the tongue,
There were sweethearts we might have kissed.

"But our part is done; and you that remain
Harken to this, our warning;
See that sacrifice be not in vain,
See that Canada, ever again,
Works for the world's new morning.

"We ask for no temple of graven stone,
Pay us this homage, instead;
Keep freedom aloft on her golden throne,
With justice and truth to guard her alone—
Thus honor your soldier dead!"

Then, in the haze of the far stars' light,
The phantom battalions pass from sight,
And the call of the bugles rings out through the night;
Lights out!
Soldier, sleep.

IMMIGRATION PLANS DISCUSSED

Ottawa, Nov. 11. — Co-operation in immigration activities was discussed here to-day by Federal and Provincial officials. The meeting was attended by Hon. Robert Forke, Minister of Immigration; Deputy Minister Egan Commissioner of Immigration Blair, on behalf of the Federal Government. The provinces were represented by senior officials in this work.

OPEN GAMBLING IN CHICAGO STOPPED, SAYS POLICE CHIEF

Operators Say Little Gamblers Being Frozen Out in Syndicate's Favor

Chicago, Nov. 11.—Open gambling in Chicago has been stopped, Michael Hughes, chief of police, said to-day, but the police and gamblers were at variance on the reasons for stopping it.

From the sumptuously furnished places where men and women in evening dress gathered to wager large sums on roulette and faro, to the dingy little dens where blackjack, poker, dice and the ponies predominated, the lights were out and the doors locked last night.

The police to-day said it was just another move in Chief "Go-Get-'Em Milke's" plan to drive crooks out of

(Concluded on page 3)

Prairie Man Was Drowned in Lake

Biggar, Sask. Nov. 11.—A hole in the ice on a lake two miles west of here, tracks leading to the break and none leading away, a shot-riddled duck lying beside the hole—these findings, coupled with the disappearance yesterday morning of George Creekas, a prominent citizen of this town, and the fact that on the same morning farmers near the lake heard cries and the howling of a dog, have led the police and citizens to believe Greekas perished by drowning.

Mons Visited By British Veterans

Band of "Old Contemptibles" Return to Scene of Battle of 1914 in World War

Brussels, Nov. 11—A company of 200 of the "Old Contemptibles," survivors of the British regular army forces that helped to stem the first rush of the German troops at the beginning of the World War, observed a two-minute silence in honor of Armistice Day at Mons, on the ground over which they fought their first engagement in 1914.

The one-minute silence customary at 11 o'clock this morning was observed here by regimental delegations with bands and colors lined up before the Tomb of the Unknown Soldier. The celebration was held in the midst of a snowstorm.

TO ASK SUTHERLAND TO ADDRESS CHAMBER ON WEST COAST ROAD

Hailed as an announcement of immense importance to Vancouver Island, the West Coast road survey was briefly referred to at the end of a busy session of the Chamber of Commerce directors to-day. It was decided that this should be the featured subject at the quarterly meeting of the Chamber of Commerce to be held soon and to ask Hon. W. H. Sutherland, Minister of Public Works, to address the meeting.

ATTRACTIVE FEATURES IN SATURDAY'S ISSUE

The romantic story of Mexico's most recent rebellion and the death of the revolutionary general, Quijano, is told in one of the illustrated articles in Saturday's Times. The man who wrote it was right in the thick of the trouble in Mexico.

How Spain's great matador died on the horns of a bull in the arena.

The page for the children is particularly attractive. There is the short story of the world's youngest parachute jumper, little Thelma Madarassy, who recently jumped safely from 6,000 feet in the air.

The page for The Times feminine readers contains the latest hints on Paris fashions.

The graphic story of a search for treasure in the Arizona Canyon, and of the struggle with death there, is related by E. P. F. Wright and is illustrated by Y. E. Soderberg.

A short story by Edna Ferber is a modern, fast-moving piece of fiction.

There are the usual comics on four full pages.

Victoria Joins In Events of Nations On Armistice Day

Two-minute Silence Observed Here in Memory of War Dead; Many Attend Service at War Monument at Parliament Buildings; Throughout Canada, Great Britain and Other Parts of Empire and in Other Countries Masses of People Recall Achievements and Sacrifices of Those Who Laid Down Their Lives

Armistice Day was observed, nine years after the end of the World War, in all parts of Canada, in the other nations of the British Empire, in the United States, France and Belgium and other countries. From many cities and towns came dispatches telling of events in which great throngs participated. It was clearly indicated there had been no diminution of the sentiment of sorrowful gratitude which had moved the masses of the people yearly on November 11, the day dedicated to the memory of the heroes who laid down their lives for liberty.

With the leaden skies weeping as if mourning the heroes whose sacrifice the day commemorates, Victoria this morning halted in its daily round and its common task to pay reverent homage to the memory of the men who gave their all in the great cause of Empire.

Nine years ago to-day there came to a waiting world the tremendous news of the cessation of hostilities, and to-day when the passing of time has dimmed the jubilation which was the inevitable concomitant of November 11, 1918, the paramount thought of the ninth anniversary of Armistice Day was of sorrowful recollection of the human suffering entailed before victory was won.

HUNDREDS GATHER

Although rain fell heavily throughout the morning, a crowd of about three hundred gathered at the war memorial at the Parliament Buildings and stood bare-headed throughout the impressive service. A few minutes before 11 o'clock little knots of people gathered in the vicinity of the memorial, before which stood two representatives of the naval forces and two soldiers with reversed arms, and by the time the notes of the bugles and the reverberations of the guns at Work Point Barracks had announced the commencement of the two minutes' silence, the throng had grown to large proportions.

Hats were lifted as the notes of "The Last Post" rang out, followed by the drip, drip of the rain as it splashed on the memorial plinth and an occasional sob from bereaved women fell on the city. Then, when the silent tribute had sped on its way, the clarion call to "carry on" rang out triumphantly on the bugle, as if the men who lay in Flanders' fields had transmitted their undying message to those who lived.

REV. MR. LEIGHTON'S TRIBUTE

"The service here to-day demonstrates that the chain of our Empire is made of well-forged links," said Rev. Leighton in his impressive address. "On this anniversary of a great event in our history every link rings true, as it has rung true through centuries of our history. When our children were leaving school yesterday, it was the anniversary of the signing of the Armistice in a distant part of our Empire. When we were sleeping last night other parts of the Empire were marking the event which we mark here now. And when we were opening our offices this morning the people of Eastern Canada were paying their tribute to the men who made the Armistice possible. The well-forged links of the Empire chain ring true.

"Looking back on the Armistice and what it stands for, Mr. Leighton re-

(Concluded on page 2)

SACRIFICES ARE CLEAR GUIDE TO PATH OF HONOR

Currie Urges Canadians Always to Keep Bright Memory of World War Dead

Toronto, Nov. 11.—That Canada might ever keep before it the glory of sacrifice was the aspiration voiced today by General Sir Arthur Currie, who commanded the Canadian army in the World War. Sir Arthur was present at the Armistice Day service at the Cenotaph in front of the Toronto City Hall at the invitation of Mayor Foster and the city council, and delivered the principal address in connection with the ceremonies in honor of the dead.

Only by sacrifice for the right could an individual or a country become great, said Sir Arthur, and so the sacrifice of the country's youth shone through the gloom of the awful night of war like a star apart, a guide forever to Canada when her honor was in the balance and an invisible witness to the sovereignty of the spirit. The memory of those honored to-day triumphantly testified to the supremacy of the moral forces of the world, he said.

"Armistice Day," he said, "always will be a day of memory, of grief, of pride and of new consecration to duty The recollections that crowd upon us to-day, the pictures that so vividly arise to us from the prints of our re-

(Concluded on page 2)

CENOTAPH IN LONDON CENTRE OF BRITAIN'S TRIBUTE TO DEAD

King Places Armistice Day Wreath There; Great Throng Shares in Ceremony

London, Nov. 11—Great Britain kept the Great Silence to-day in commemoration of the signing of the armistice nine years ago. With King George and the royal family leading in the homage paid the war dead at the Cenotaph in Whitehall, millions of men, women and children throughout the British Empire stood with heads bared and bowed for two minutes in silent thanksgiving for the end of the World War, in sorrowful tribute to those slain in battle.

Deep solemnity, simple but even more moving in its reverence and sincerity than the wild and joyous celebrations when peace was young, marked the services around the great tomb in the heart of London.

LIKE GREAT CATHEDRAL

For two minutes after Big Ben in the Tower of the House of Commons had sounded 11 a.m. the city was like a great cathedral, with the Cenotaph as its centre.

All through the night little groups of pilgrims, many of them from distant parts of the country, passed by the Cenotaph.

From a balcony in one of the Government buildings in Whitehall Queen Mary, wearing a red Flanders poppy on her coat, joined in singing the hymn "O God Our Help in Ages Past," which opened the service, conducted by the Bishop of London.

MANY FLOWERS

Then the King, the Prince of Wales and the Duke of York placed wreaths on the base of the Cenotaph and started a seemingly endless procession past the beautiful monument, the pilgrims burying its base in a mass of flowers. The throngs were massed through Trafalgar Square and the marchers continued from the Cenotaph to the grave of Great Britain's Unknown Soldier in Westminster Abbey.

NEW INCOME TAX INSPECTOR NAMED

Ottawa, Nov. 11.—Ronald Sharp of Ottawa, assistant chief auditor of income tax, has been appointed chief inspector of income tax, made vacant by the death of B. G. Graham.

BLANKET OF SNOW COVERS ALBERTA

Fifteen Per Cent of Threshing on Farms Remains to Be Done

Calgary, Nov. 11.—Winter hit Alberta with a snap last night when the mercury fell to 10 below zero in Calgary, with all Alberta blanketed with from four to six inches of snow, threshing operations are held up indefinitely, with about eighty-five per cent of the threshing done.

ARMISTICE DAY BRINGS DISPLAY OF SPIRIT OF LOCARNO

London, Nov. 11.—The spirit of Locarno was exemplified in Westminster Abbey to-day at the Tomb of the Unknown Soldier, where a small wreath of yellow flowers placed there by "a German girl," was found among the many floral tributes sent in honor of Armistice Day. On the flowers was a note reading:

"To the great Unknown Soldiers of all nations, from a German girl."

Rexall Cod Liver Oil Compound

An excellent tonic builder in general run down conditions. Especially useful in the treatment of fermentative dyspepsia, persistent coughs and colds, asthmatic conditions or a tendency toward weak lungs.

Large Bottle, $1.00

THE OWL DRUG CO. LIMITED

Campbell Building Fort and Douglas — Prescription Specialists — W. H. Bland, Mgr. Phone 135

FOUR TIMES DOWN AND OUT

Culver City, Cal., Nov. 11.—Tommy O'Brien, hard-punching Los Angeles welterweight, battered Arizona Joe Rivers of Phoenix into submission in four rounds here last night. The referee awarded O'Brien the bout by a technical knockout after he had knocked Rivers down four times. The bout was scheduled to go ten rounds.

Coal up Now!

It's always a wise plan to order a little in advance of actual requirements.

ORDER NOW

PAINTER & SONS 617 CORMORANT ST. PHONE 536

Another Draw Likely In Chess Marathon

Buenos Ayres, Nov. 11.—The twenty-eighth game for the masters' chess championship was begun last night with the usual opening moves, Alekhine, the challenger, playing the queen's pawn, and Capablanca, the champion, replying with the king's knight. The game was adjourned to Friday after the fortieth move.

Indications point to another draw. Most of the pieces were exchanged, only a castle, knight and three pawns remaining to each player.

For Colds, Grip or Influenza

and as a Preventative, take Laxative BROMO QUININE Tablets. A Safe and Proven Remedy. Look for signature of E. W. Grove on the box. 30c. (Made in Canada). (Advt.)

SHOE SAVINGS!

Men's Heavy Work Socks, a pair	25c
Men's Leather Work Gloves. Special	65c
Men's Leather Work Boots, two full leather soles	$3.95
Women's First Grade Rubbers. Regular $1.00	59c
Women's Patent Strap Slippers, values to $5.00	$2.95
Boys' Heavy Rolled Edge Rubbers, Regular $1.40	$1.10
Boys' English Football Boots, reinforced toe	$3.45
Child's Warm Felt Slippers. Sizes 5 to 10	85c

OLD COUNTRY SHOE STORE

635-637 JOHNSON STREET

McKINNON'S PRICE

WEEK-END CASH SPECIALS

FLOUR—Five Roses, 49-lb. sack	$2.47
24-lb. sack	$1.25
BUTTER—Choice Alberta Creamery, a lb.	42¢
3 lbs.	$1.25
Small White Beans, 5 lbs.	25¢
Potatoes, 100-lb. sack	$1.23
B.C. Sugar, 20 lbs.	$1.50
100 lbs.	$7.30
APPLES—McIntosh Reds, Orchard Run, a box	$1.35
Great Value!	
Fresh Orange and Lemon Peel, a lb.	23¢
Seedless Raisins (new), 2 lbs.	25¢
Sun-Maid Puffed Seeded Raisins, a pkt.	15¢
Mild-cured Cottage Rolls, a lb.	30¢

Specials delivered with other goods only.

1607 DOUGLAS STREET — PHONE 1903

BRIGHTEN UP YOUR LIVING-ROOM FOR CHRISTMAS

Get our estimate for doing the job for you or our prices for supplying you the materials.

HARKNESS & SON Pandora at Quadra Phone 4746

The Most Heat for the Least Money

COKE FUEL

At $7.50 a Ton

Fine for furnaces and open fireplaces.

A made-in-Victoria product, employing local white labor. Order now and ask for instruction card showing you how to get the best results from coke fuel.

COKE DEPARTMENT

B.C. ELECTRIC

PHONE 123 — PHONE 123

CAREW MARTIN SPOKE AT DUNCAN LIBERAL MEETING

Old Age Pension Scheme Explained Before Duncan Gathering

Duncan, B.C., Nov. 11.—The principal speaker at the monthly meeting of the Duncan Liberal Association was Mr. Carew Martin of Victoria, who dealt with the matter of old age pensions. He explained the detail of operation of the act, and also answered Conservative criticism. Mr. Martin made reference to the evident lack of unity in Conservative circles, also their lack of a clear cut constructive policy. The speaker emphasized the progress which had been achieved under the Liberal administration, and predicted that the people of British Columbia would rally to the support of Premier MacLean, when the time comes to appeal to the country.

C. H. O'Halloran spoke briefly, confining his remarks to Federal matters.

President W. Cowie was in the chair, and on the platform were Reeve Evans and Mrs. McMillan, president Cobble Hill Liberal Association. The ladies' committee served refreshments, and an informal dance concluded a most successful gathering.

MATCH WITH CHAMP PRIZE

New York, Nov. 11.—A world championship boxing match for the junior welterweight title now held by Mushy Callahan of Los Angeles, was practically assured yesterday for the winner of next Monday night's match at Madison Square Garden between Hilario Martenez of Spain and Andy Devodi of New York.

Tentative arrangements for Callahan's defence of his somewhat synthetic 140-pound crown were announced at Madison Square Garden where the match is to be held. The date has not yet been decided.

COGHLAN MAN SAYS HE NEVER WANTED TO EAT UNTIL HE TURNED TO HUSKY

Another Sufferer Who Finds This Medicine To Be Just the Thing For Him—New Health Is Now His

Receiving relief from ailments which he thought had become chronic and enjoying a wonderful improvement in health through the use of Husky, the herb preparation, distributed by the MacFarlane Drug Co. Mr. James B. Robinson, well known resident of Coghlin, B.C., has made a signed statement telling just what this medicine has done for him in order that others may know what a fine preparation Husky is, Mr. Robinson's statement

G. E. ELMORE

Here is another man who found Husky best in relieving stomach and liver disorders and freeing him from headaches and dizziness.

follows: "Before I began using Husky I couldn't eat a good meal at any time. I didn't want food, it just seemed to nauseate me. I was bothered continually with constipation, and the combination of these two ailments kept me feeling miserable most of the time.

"Husky has given me a good appetite and I enjoy and digest my food. This fact alone would make me truly grateful to Husky, but this medicine has also relieved me of constipation. I am not troubled with this at all now. I am certainly pleased over my experience and I hope others will benefit from this medicine."

Husky is a most beneficial preparation for the stomach, liver, kidneys and bowels and relieves in a splendid way such ills as indigestion, gas and sour stomach, headaches, dizziness constipation, colds and other catarrhal affections, rheumatic pains, nervousness, unsound sleep and weak, tired, listless feelings.

CALL AT MacFARLANE'S

Every person in Victoria and vicinity suffering in any way Husky is recommended to relieve, is urged to call at the MacFarlane Drug Co., Husky headquarters, and have this medicine and its uses explained. Husky is helping hundreds here and it will also help you, if you only give it the chance. (Advt).

I.O.O.F.

The Officers and Members of Victoria Lodge No. 1 are requested to meet at the I.O.O.F. Hall, Douglas Street, on Saturday, November 12, at 1.30 p.m., for the purpose of attending the funeral of our late Brother J. Stockhand.

ALEX McCABE, Recording Secretary.

SACRIFICES ARE CLEAR GUIDE TO PATH OF HONOR

(Continued from page 1)

membrance, can not be classified and cant not be expressed in words. Some of them are too sacred to be clothed in speech, and they will remain as hidden treasures in the mind and heart throughout all the future years They can not be destroyed this side of the grave.

LINKS OF COMRADESHIP

"Other memories are those which men to-day discuss as links of comradeship in a vanished but unforgotten time, that time of war which now seems so far away, memories of joyous struggle, of happy friendships, of great adventure and of unexampled courage.

NOT FORGOTTEN

"But while to-day many a wind of recollection murmurs to us of the past, this day is sacred above all else to the memory of the men, our comrades, who do not answer the rollcall and who gather with us no more. Whatever may happen to our country, above all the vandalism of avarice or neglect, above all the ravages of time, this day will bear eternal witness that we are still mindful of the glory of sacrifice and that we have not forgotten as a people the cost of freedom and of truth. To-day throughout our country, as for eight years past, men gather to do honor to those who died in the defence of their homeland.

PETTY THINGS OUT OF SIGHT

"The world as a rule forgets many things. It is too often a world of forgetfulness rather than a world of remembrance. There are, we know, forgotten arts and forgotten empires, forgotten philosophies and forgotten faiths. But the world, thank God, has never wholly forgotten courageous youth and unfailing valor and unwavering self-sacrifice. Days like Armistice Day keep us in perpetual remembrance of these things. The world on a day like this puts out of sight the petty things of life and brings out in the light the bigger and greater things of existence.

IN NATION'S KEEPING

"Whatever may happen in our world and no one is wise enough to discover that clearly—our love and pride for those who gave their lives remains unharmed. Their sacrifice for country and for civilization is complete. It is taken out of our hands. It is lifted up beyond the reach of our uncertainties and our scruples. We may think as many wise men do that the future of the world is beset with danger, that the whole fabric of our cilization is very insecure. Yet these shadowy fears affect only us and our children. They can not cloud that clear sky of memory in which we behold as stars far off and beautiful the images of those who once were and ever will be our friends and comrades. We may have doubts about ourselves, there can be no doubts about our dead. Their story is in their country's keeping. The record of their heroism belongs to the ages, their names and deeds are inscribed in eternal letters on the nation's scroll of honor.

DEEDS OF VALOR

"What happened in those field of carnage but also fields of glory the world should never forget for its own sake as well as for the sake of those who perished there. On those fields, it is true, nothing was missing from the list of war's abominations, but we must not forget that nothing was missing from the list of human valor. All that had been written about courage was but a pale image of what was there displayed. 'There were monts of battle,' wrote a keen observer, 'in which our men advanced through slime into slime, under the slash of machine gun bullets, shrapnel and high explosives, wet to the skin, chilled to the bone, plastered up to the eyes in mud, with a dreadful way back for walking wounded and but little chance for wounded who could not walk. The losses in many of the battles amounted almost to annihilation of many battalions and whole divisions lost as much as ten per cent of their strength after but a fe wdays' action.' Napoleon said no body of men could lose more than twenty-five per cent of their fighting strength in action without being broken in spirit. Our men lost double that and more than double, but kept their courage, though at times they almost lost their hope.

IN UNKNOWN GRAVES

"Of the men who fell on those stricken fields there are engraved on the memorial at the Menin Gate the names of 55,000 men who fell in the Ypres Salient alone and who have no known graves, men to whom the fortunes of war denied the known and honored burial given to their comrades in death. But there need be no pity even for them. We may say of them what Pericles said over the Athenian dead: They have won the most honorable of sepulchres, not that in which they are buried, but that in which their glory survives. Even those without burial want not their hearse, for unto them a tomb is the universe, and we of all the universe have reason to stand with gratitude when we contemplate their memory. Their sepulchre is in the hearts of the men and women and little children for whom they died.

COMPENSATION FOR GRIEF

"And yet on this day when memory of their deeds and their sacrifice comes to us, we can not wholly forget grief. Sorrow, it is true, may be transmuted into something nobler than mere mourning, but sorrow must remain as long as we recall the faces and the forms of the men and boys who fell. There is always, I suppose, compensation for grief, and to most of their friends and kinsfolk that compensation comes at times, perhaps at no time more clearly than on Armistice Day. But to many broken spirits it never comes at all."

VICTORIA JOINS IN EVENTS OF NATIONS ON ARMISTICE DAY

(Continued from page 1)

ferred to the privations undergone by the soldiers of every part of the Empire in the Great War. Beside their suffering a few minutes of standing in the rain here, he remarked, was a trivial thing; but it showed that the people who profited by the sacrifices of the war remembered and honored the dead.

TO CARRY ON

"On this day nine years ago rang out the glorious message 'It is finished!' The work of the men who died so that we might enjoy the fruits of peace is finished; the work of those who gave their eyes, their limbs, even their minds in that cause is finished also. 'It is finished'—the same words which were the last of our Saviour on the Cross, as His great work ended. But the work of those who come after is not finished. From Flanders' fields, from distant Mesopotamia, from the bottom of the sea, from their wheel chairs, even from the madhouses, they call to us to carry on! They call to us to take up the cross of sacrifice and follow on in their footsteps!"

Mr. Leighton led the gathering in the Lord's prayer, which was followed by a brief prayer appropriate to the occasion led by Rev. J. T. Patterson, and the singing of a verse from "O God, Our Help in Ages Past."

Among the many floral tributes left at the base of the memorial after the services was a large cross of white lilies from the Britannia Branch of the Canadian Legion of the British Empire Service League, magnificent wreath of white lilies from the Mayor and aldermen of the City of Victoria, and two wreaths of poppies and laurel, one from the Provincial Civil Servants, and the other from the Government of the Province of British Columbia. Mayor Pendray placed the city council offering on the memorial, and the one from the British Columbia Government was placed by Hon. Dr. W. H. Sutherland, Minister of Public Works.

Other floral tributes included those from the Victoria High School, South Park School, Burnside School, Boys' and Girls' Central Schools, Sir James Douglas School, Victoria West School, North Ward School, and most of the other city schools, the British Public Schools Club, the Bishop Cridge Ministering Chapter, I.O.D.E., the Navy League Chapter, I.O.D.E., the Women's Canadian Club, the Kumtuks Club, the Victoria Women's Institute, the Red Cross Workshop, the Local Council of Women, the Naval Veterans' Branch of the British Empire Service League, the Women's Auxiliary to the Tuberculous Veterans, the Armistice Period Committee, the Amputation Association branch of the British Empire Service League, the T.V.S. Branch 18, Victoria, the Native Daughters of British Columbia, the Veterans of France, the Army and Navy Veterans' Association, and many other sprays made from garden flowers and placed at the base of the memorial by children and grown-ups alike, who had lost fathers and husbands in the four years' struggle.

High up above all the others there was in position, the Fourandex wreath, placed there by the members of the Victoria secret military organization.

SILENCE IN CITY

Throughout the city the two minutes' silence was reverently observed. As the gun boomed out and the bugles rang their message, the street cars automatically halted, traffic stopped and pedestrians doffed their hats and stood in tribute to the fallen.

SCHOOL CEREMONIES

Many of the schools held brief ceremonies in commemoration of the solemn anniversary. At the Victoria High School, in conjunction with the usual morning prayers, Principal Ira Dilworth spoke to the assembled students on the significance of the occasion. At 11 o'clock one of the school cadets stood before the school memorial in the entrance hall and sounded the Last Post, at which all the students rose from their seats in the classrooms and stood at attention until the bugle again rang out the "carry on" signal.

At the Lampson Street School, Acting-Principal A. Hutchinson, spoke to the assembled students and Rev. F. C. Chapman addressed them on the subject of the Unknown Warriors' grave, telling the children that the war was won by the plain man who served in the ranks and not by the generals. After the two minutes' silence had been observed, a brief prayer was followed by the National Anthem. Representatives of the Esquimalt Chapter, I.O.D.E. with its standard, and the Esquimalt Board of School Trustees attended the impressive ceremony.

Ottawa, Nov. 11.—Canada to-day joined with the rest of the world in remembering Armistice Day—the day on which the conflict that had for four years been waged on three continents and had exacted a toll of unnumbered millions of dead and wounded came to an end. Throughout the length and breadth of this country solemn ceremonies of praise and thanksgiving were carried out, some in shrines dedicated to the memory of the war dead, others in front of cenotaphs whose presence, wherever they have been erected is a constant witness to the sacrifice, the suffering and the hardships undergone during the struggle which ceased nine years ago to-day.

In conformity with the wishes expressed by he King, Canadians everywhere interrupted their labors at 11 o'clock this morning and for two minutes stood in silence, a tribute of remembrance to this nation's 60,000 war dead and to those who still carry with them the marks and scars of service.

TWO GENERATIONS

Impressive in their solemnity, the ceremonies had lost nothing with the passing of the years, and were participated in not only by those who had known the World War in all its grim reality, but by that younger generation which has grown up since and to which the war is only a faint echo, rapidly becoming faintet.

LAST BATTLE

Nine years ago to-day saw Canadian soldiers fighting the last battle of the war, delivering the Belgian city of Mons from the grasp of the German army, but one hour before mid-day hostilities ceased on 400 miles of front, from the English Channel to the Vosges Mountains, and a ravaged world which had undergone all the agonies of four years of bitter warfare knew peace had come.

IN TWO CAPITALS

Apart from the importance of their local services, Canadians to-day found their thoughts directed to the capitals of both this country and the United States.

In Ottawa this afternoon a ceremony in the memorial chamber of the Victory Tower synchronized with the unveiling in the Arlington National Cemetery, near Washington, of Canada's national tribute to those citizens of the United States who served and gave their lives in the Canadian army. Premier King, with the members of his Cabinet, the Premiers of the nine provinces of Canada, figures notable in the political and public life of the country and representatives of the various units of the military forces in the capital, together with William Phillips, United States Minister to Canada, assembled in the memorial chamber and, following a brief service, the Premier and Mr. Phillips laid wreaths on the altar, whereon later will be laid the Book of Remembrance.

EVENING CEREMONY

The Governor-General will be the leading figure in a ceremony this evening at the temporary cenotaph on Parliament Hill, when the citizens of Ottawa will gather to pay their tribute.

Throughout the country to-day like ceremonies were carried out, the Canadian people again renewing their declarations of gratitude for the sacrifices that had been made in their behalf.

SAANICH POLICE ANNUAL BALL TO BE BIG SUCCESS

Everything in the plans of the Saanich Police for their annual ball is indicative of its ultimate great success. Chief of Police Allen Rankin made an announcement this morning to the effect that the final arrangements had been completed for the big event of the Saanich social year.

"The Capitolians," a sextette of musicians who have charmed thousands here, dance orchestra musicians who can charm the feet even of the most awkward country swain, will play at the Agricultural Buildings at Saanichton on the night of the great ball—November 18.

Dress is informal. Catering is in the able hands of the West Saanich Women's Institute. This fact alone ought to bring many revelers to the ball, says Chief Rankin.

Tickets may be obtained from any of the Saanich police officers merely by telephoning to their homes. Chief Rankin, Constable Fred Cawsey and Constable Brown are all prepared to get a bunch of these on the market.

Another Jockey Gets "Gate" in East and Jack Nods Way to Win

New York, Nov. 11.—With Jockey Malben up, W. J. Salmon's Display nodded out Jack at the wire to win the Baltimore handicap, worth $3,500 in added money, the outstanding event for all ages at the Pimlico track yesterday. The victor paid $6 for a $2 ticket. Canter was third. Display trailed back in the field until the last sixteenth when he closed with a rush and won by a head. The time for the mile and 70 yards was 1.44¼.

Jockey C. Phillips, who had the mount on Mrs. W. L. Brodie's Wallet in the first race at Pimlico, was suspended for the remainder of the meeting for rough riding. His badge was taken up and he was denied the privilege of the grounds.

Revolver, which gave backers $15 for a $2 play, was home first in the third race at Latonia, a $1,500 claiming event, over the mile and a sixteenth distance. Arregal took the place with uncle Al third. The time was 1.50 3-5.

ENGLISH TEAM SAILS

London, Eng., Nov. 11.—The English cricket team which is to tour South Africa this Winter has sailed for Capetown. It is composed of the following players: Capt. R. T. Stanyforth (captain), G. T. Stevens, E. W. Dawson, R. E. S. Wyatt, G. D. Legge, I. A. R. Peebles, E. Tyldesley, Astill, Geary, Hammond, Sutcliffe, Holmes, Elliott, Freeman and Staples.

A young man was boasting that his family traced its ancestry much farther back than the conqueror.

"I suppose," sneered one of his friends, "you'll be telling us that your forefathers were in the Ark with Noah?"

"Certainly not," said the young man, with a lift of his eyebrows. "My people had a boat of their own."

ANNOUNCEMENTS

Gustav Sivertz, optermetrist and optician, 402 Pemberton Building. Phone 8279 for appointment. ***

* * *

Centennial Church anniversary services next Sunday. Attractive programmes, music and addresses. ***

* * *

The ladies' Guild of St. Mary's, Oak Bay, will hold a Sale of Work and Home Cooking on Thursday, December 1, in Parish Hall. ***

* * *

Florence Nightingale Chaper, I.O. D.E., bazaar, Saturday, November 12, opening at 10 a.m. at Gordon's store, Yates Street. Public luncheon served from 12 to 2 o'clock. ***

Broadway DYE WORKS

VALETERIA SERVICE, Victoria, B.C. Cor. Fort and Quadra Streets

SICK ABED EIGHT MONTHS

After Taking Lydia E. Pinkham's Vegetable Compound Could Do All Her Work and Gained in Weight

Melfort, Saskatchewan. — "I had inward troubles, headaches and severe pains in my back and sides. I was so sick generally that I could not sit up and I was in bed most of the time for eight months. An aunt came to visit and help me as I was unable to attend to my baby and could not do my work. She told me to try Lydia E. Pinkham's Vegetable Compound, and after taking two bottles I could get up and dress myself. I also took Lydia E. Pinkham's Blood Medicine. When I first took the medicine I only weighed seventy-eight pounds. Now I weigh twice as much. If I get out of sorts or weary and can't sleep I always take another bottle of the Vegetable Compound. I find it wonderfully good for female troubles, and have recommended it to my neighbors. I will be only too glad to answer any letters I receive asking about it." — Mrs. WILLIAM RITCHIE, Box 486, Melfort, Saskatchewan. G

(Advt.)

Guaranteed Passbook Certificates

4½% per annum payable half-yearly

Issued at any time for $500 and over. Additional amounts may be added at any time.

Withdrawals may be made the first day of any month on ten days notice.

Let us issue an income-increasing passbook certificate in your name.

THE CANADA TRUST COMPANY

UNION BLDG., 1205 Government Street H. B. HUNTER, Manager Victoria Branch

OUR SUIT SALE Means Something

It means you can not only save money, but be sure of getting a perfect fitting and a choice of the latest British suitings.

Reg. $60.00 for $40.00
Reg. $50.00 for $35.00
Reg. $40.00 for $27.50

Hope's Suit Will Suit You.

Money Back If Not Satisfied

CHARLIE HOPE 1434 Government Phone 2689

Rookie Shortstop Is Granted Bail

St. Louis, Mo., Nov. 11.—Chalmer Y. Cissell, rookie shortstop of the Chicago American League baseball club, who was arrested here last night at the request of Sheriff P. A. Finley of Des Moines, Iowa, on a felony warrant, was released last night on a $2,500 fugitive bond which expires November 15.

Cissell is charged by a nineteen-year-old telephone operator at Des Moines with breaking a promise to marry her last year. He was bought by the White Sox from the Portland club of the Pacific Coast League at a reported price of $120,000 with four players included. He cannot leave St. Louis while at liberty on a fugitive bond. The hearing November 15 will determine whether Cissell is a fugitive.

WON ON A FOUL

Pasadena, Calif., Nov. 11.—Tony Escalente, Mexican featherweight boxer, won on a foul in the fourth round of his scheduled ten-round bout with Danny Kramer, veteran Philadelphia fighter, here last night. Kramer was leading on points until he landed a low blow in the fourth.

"Do you like your new neighbours next door?"

"Yes, but they won't stay there."

Think of It We Write It--- The Ad Sells It--- The Cost Is Small

We will help you get a Buyer for your Business—no matter whether it's a grocery, confectionery, drug store or garage—she knows exactly what buyers want to know. Phone 1090, the Want Ad Department, give us the facts and we'll write a Result-getting ad for you.

The Times

Want Ads

PHONE 1090

Big RESULTS at SMALL Cost

THE SOUTH AFRICAN PLUME SHOP

MILLINERY AND READY-TO-WEAR

It Costs You No More If You Charge Here

An Outstanding November Sale of

Adorable Winter Hats $4.75 and $3.95

At the Bargain Basement

These smart New Winter Hats are moulded to youthful lines and are becoming to every type. Trimmed and tailored Hats, unsurpassed in the beauty of the materials, which include French imported velvets, shimmering satins and metallic combinations. These Hats must be seen to be appreciated, for words cannot describe their becomingness. See the Hats displayed in the windows and be here early for first choice.

November Sale of Distinctive Dress Coats

Soft Flattering Fur Collars on Smart Fabrics

$22.50 to $84.00

The latest in the season's Dress coats are most elaborately furred, with shawl type collars and the deep full cuffs so typical of the 1927 season. Platinum Wolf, Pointed Wolf, Red Fox, Squirrel and Caracul are the furs used and appear on models developed in black as well as in other smart shades. Broadcloth, Newzelia, Venice, Veloria and Velvet are the most successful fabrics which appear.

New Felt Hats

From London and New York

$3.75 and $4.75

Two hundred and forty new Winter Felt Hats arrived and are being unpacked while this advertisement is written. They are new in style and new in colors. The Felt Hat has something that makes you look younger—like a charm takes away the years from you. Every other woman you see wears a Felt Hat. You, too, should have one, even if you have other Hats. At the prices we are selling these Felt Hats you cannot afford to be without one.

Daytime and Afternoon Dresses

$19.75 to $45.00

Dresses, distinguished by the individuality of their designs, the exquisite character of their fabrics.

Exquisite creations—in one and two-piece models interpreted in heavy crepe satins, sheer georgettes and softly woven wool fabrics—emphasizing the importance of drapes, embroidery motifs, lace, novel braids and brilliant pins. All sizes.

Because We Have No Overhead Expense in the Ready-to-wear Department We Sell Coats and Dresses for Less

Smart New Imported Hats $10.00

Shown at the French Salon

Modes of the Moment, Direct From Dominant Style Creators of Paris and New York

New chic creations, way in advance of their coming season, personally selected at a great concession and priced extremely low.

Children's Winter Felt and Velvet Hats $1.95 to $3.75

Many Exclusive Models—Variety of Styles—Rich, Lustrous Satins—Glitering Metallics—Gorgeous New Colors. The largest assortment of children's Hats, and therefore easy to make your selection. Bring your girls here tomorrow and save from one to three dollars on each purchase

Special Clara Bow Felt Hats $1.50
Clara Bow Tams $1.95

THE SOUTH AFRICAN PLUME SHOP

747 YATES STREET — *Victoria's Largest Millinery and Ready-to-Wear Salon* — PHONE 2818

Forty Subjects Discussed By Provincial and Federal Spokesmen at Conference

Ottawa, Nov. 11.—When the Federal-Provincial Conference of 1927, the eighth of its kind held during the course of the years, came to an end here last night all the questions on the programme had been discussed at fourteen sessions in a period of seven days. There had been a free interchange of views, Provincial and Federal on some forty subjects, and in many instances, the Federal Government had promised to take cognizance of the attitude of the provinces.

VIEWS CLEARLY STATED

Unanimous opposition to abolition of the Senate of Canada and opposition to the principle of an elective second chamber were voiced; while other forms of Senate reform were considered. The Federal Government promised to give attention to the views expressed.

CONSTITUTION QUESTION

A scheme suggested—not as a Government proposal—by Hon. Ernest Lapointe, under which Canada would have the right to amend its constitution, within certain limits, was thoroughly discussed, but no decision was made.

COURT RULING ASKED

It was decided the question of jurisdiction of the Federal authorities over flying operations should be referred to the Supreme Court of Canada. In addition items respecting an increase in Nova Scotia's representation in the House of Commons, the Duncan report on the Maritime Provinces' claims, immigration, the Industrial Disputes Investigation Act, child welfare legislation, standardization of agricultural products, judges' salaries and uniform law of retirement, national scientific research and priority of taxes on soldier lands were reviewed.

Mutual felicitations and a brief speech by Premier King concluded the conference. The Prime Minister expressed his deep thanks for the candid views expressed. Both the Federal and Provincial authorities had their responsibilities to their people, and the meeting had been very beneficial, he said.

VARIETY OF SUBJECTS

Late yesterday Federal subsidies to the provinces, old age pensions, waterpower rights, "blue sky" legislation, taxation, Alberta and Nova Scotia coal development and the imposition of the lash for narcotic offenders by amending the Criminal Code were considered.

SUBSIDY DISCUSSION

Hon. J. A Robb, Federal Minister of Finance, in discussing the question of Federal subsidies at the concluding sitting of the conference, stated "the discussion which has taken place concerning the financial problems of the Dominion and of the provinces, has been fairly complete. On the one hand there have been requests by the provinces, or some of them at least, that the Dominion should increase the amounts paid to them in subsidies. There has also been the recommendation that the Dominion should assume certain services now undertaken by certain of the provinces. Broadly speaking, I think it may be said these services are considered to be unprofitable, in fact, liabilities to the provinces, and that if the Dominion were to take them over that for the moment at least their operation would involve an increase in expenditures by the Federal Treasury.

"The whole question, we feel, must be given a thorough scrutiny, before commitment of any nature should be given, and in the light of all representations made at this conference we will carefully consider the problems."

dedicating the Cross of Sacrifice erected in the Arlington National Cemetery by the Canadian Government as a memorial to those of the United States who died under the Canadian flag.

"Inspired by a high sense of duty," he said, "firm in their sense of right, the men in whose memory this monument is erected enlisted in the Canadian Expeditionary Force to fight for humanity. Imbuded with an undaunted courage, stimulated by the unfaltering devotion to a cause and exalted by an unfaltering faith in their ideals—they are not restricted by national boundaries; they belong not to America alone, but to the whole English-speaking world."

CIVIL WAR RECORD

Mr. Davis recalled the large number of Canadians who enlisted with the Union Army during the Civil War in this country and "were mingled with the dead of every great battlefield of our Southland." The two circumstances, he said, had "consecrated and hallowed the ties of friendship that have united our two countries for more than a century."

OBSERVED IN VANCOUVER

Vancouver, Nov. 11.—The greatest of all silences was observed by thousands of Vancouver citizens at 11 a.m. to-day as they stood around the Cenotaph with bowed heads in tribute to the memory of those who fell in the Great War. A service was conducted under the auspices of the Imperial Order Daughters of Empire.

Commencing at 10.45 a.m. with a short address by Most Rev. A. U. de Pencier, Anglican Archbishop of New Westminster, the service was impressively simple. The Archbishop spoke of the great sacrifice made by those who had fallen in the service of their country and addressed words of comfort to the sorrowing relatives.

A reading from the Bibye by Colonel the Rev. G. O. Fallis and a prayer by Major the Rev. C. C. Owen, followed.

BUGLES SOUNDED

"Last Post" and "Reveille" were sounded. As the last sad note died away, the great silence fell upon the gathering as the noise and bustle of city life ceased for two minutes as a reverent tribute. Tears welled in the eyes of many as memories of other days flashed before them in the calm stillness.

After the silent period had ended many beautiful wreaths were laid at the foot of the Cenotaph, tributes from military units, ex-service men's and women's associations and service clubs of the city.

All the units of the Vancouver and district garrison were represented at the ceremony.

OPEN GAMBLING IN CHICAGO STOPPED

(Continued from page 1)

Chicago and enforce the laws. They said they had started a war on the gamblers before the gamblers started a war among themselves likely to result in a number of killings.

ONE BIG SYNDICATE

At this explanation the gamblers laughed. They said the police were trying to "freeze out" the little gamblers and place all control of gambling in the hands of one or two large syndicates.

Chief Hughes said shortly that the lid was on and that it would stay on.

The gamblers plying their trade surreptitiously on street corners by the nod and wink signals, said they would be back at the old stands in a few days.

The police charged that many gangsters formerly engaged in the "liquor racket" had turned to gambling, until that business also became crowded, with the result that some of the gangsters had sent word to their rivals to stay in their own districts.

INQUEST FOLLOWS DEATHS IN ONTARIO

St. Catharines, Ont., Nov. 11.—Crown Attorney Lancaster of Lincoln County, has ordered an inquest to be held on the deaths of Gladys and Jessie Frotz of Vineland, which took place a few days apart from an undetermined cause, apparently slow poisoning. The inquest will be opened at Beamsville November 29.

LASH FOR NARCOTIC OFFENDERS URGED

Ottawa, Nov. 11.—Amendment of the Criminal Code of Canada to provide that narcotic drug offenders should be subject to the lash was urged by Attorney-General Manson of British Columbia at the Federal-Provincial Conference here yesterday, shortly before the sessions ended.

Mr. Manson quoted Mr. Justice Murphy of British Columbia as having said the man who indulged in the peddling of narcotics was worse than the average man who had committed murder, because the narcotic peddler not only murdered the body but the soul. The average profits of these peddlers ran from 2,500 to over 5,000 per cent, and the traffickers were not afraid to take a chance on a term in jail. One thing, however, they did fear, was the lash.

ORIENTAL PROBLEM

Mr. Manson dealt briefly with the Oriental problem from the standpoint of his Province and of the Dominion. He advised consideration of this by the Federal Government.

ISLAND ELATED BY PLAN TO START WEST COAST ROAD EARLY IN 1928

(Continued from page 1)

EARLY START PLANNED

In explaining the plans of his department, Dr. Sutherland reiterated his previous announcement that actual construction of the new road would commence next Spring. He pointed out that the Public Works Department has recognized the need of the road for some time and has moved already to get it under way. During the last year, he said, engineers of the department had made preliminary reconnaissance surveys to determine a satisfactory route. With this information in hand, detailed surveys would be started immediately, he said, to map out the road route exactly. This would enable the department to commence work in the Spring on the first section of the highway, running from Jordan River to Port San Juan.

The Government, Dr. Sutherland stated, recognized the enormous importance of the road to Vancouver Island and particularly to Victoria, which would become the distributing centre for the population served by the new transportation link.

NEW LAW WILL PUT CRIMP IN BOOTLEGGING

(Continued from page 1)

formed their most formidable administrative difficulty. British Columbia thus is not alone in its view that the private handling of enormous quantities of liquor is bound to lead to illicit sales. The other western provinces have no export houses like those operating in British Columbia, but some of the houses established here send large shipments to other parts of the Dominion for export to the United States. The result, according to provincial administrators, is bootlegging in neighboring provinces."

EXPECT NO VETO

It is not believed here that the Senate will reject the anti-smuggling legislation for a fourth time. The fact that the entire Dominion is now behind the idea, as presented by British Columbia at the Inter-provincial Conference, will cause the Upper Chamber to reverse its former veto and allow the measure to go into force, it is confidently expected.

It took seven years to sell the first two million pounds of "SALADA" Tea, but such is the reward of giving public satisfaction that this quantity is now shipped in seven weeks.

WAR MONUMENT IS NEW LINK BETWEEN CANADA AND U.S.

(Continued from page 1)

wealth of historic and solemn associations, and above all, our purpose—to do honor to those who are dead, yet speak.

NINE YEARS AGO

"This day nine years ago," continued the Canadian Minister, "almost to the moment, a great silnece fell over 400 miles of battlefront. For those who passed through the experience of that eventful morning in France the recollection will never be effaced. The uncanniness of the unreality of that sudden hush. It was too solemn for cheers. A sense of awe rather than jubilliation filled men's souls. It meant the greatest conflict ever waged between men was over. That day deserves a place in the calendar of Christian people second only to Christmas and Easter.

RECORD OF SACRIFICE

"The place. This God's acre, which is traced indelibly in these rows of glorious stones, the symbol of the spirit of this great country and the record of the nation's sacrifice in the cause of freedom."

Here history was written and here men in the ages to come would read and ponder on the story of their country, he continued. Almost within sight were the homes of Washington and Lee, and here was the burial place not only of those who had fought with Lee, but also of those who had fought in the army of Grant. The Amphitheatre, dedicated after the Great War, was the crowning act of the United States to mark appropriately the resting place of her honored dead, and to this place they had brought home the hero who, in his very namelessness, typified the spirit which had willingly submerged individual ambitions in the common cause.

SHOULDER TO SHOULDER

"Canada and the United States were allies in war, but that was not all," Colonel Ralston said. "We remember to-day that your brothers in blood, in our own forces, and, shoulder to shoulder in the ranks with our men, endured the toil and the conflict, and we from Canada, your northern neighbor, come with our nation's tribute to those who were in the truest sense our brothers in arms."

Restless spirits perhaps they thought them, rushing on regardless of the consequences, almost too eager to wait for considered action, keen to be in the thick of a fight which was not theirs, members of that company of adventurous souls who were ever pressing up the hill of life, fearful that night would fall before they had reached the top and seen what lay beyond, he continued.

TO PRESERVE MEMORIES

Of the United States Canada asked to be permitted to raise this stone to help keep forever vivid in American hearts Canada's sense of the comradeship, courage and faithfulness of those sons of the United States who had joined the Canadian forces.

"We thank you for your quick and generous response," continued the Canadian Minister. "It is no light thing that you reserve for our mission a portion of this sacred ground. What could be more meaningful in the relations between us than the fact that you bring us in with you to the place where only friends may come and bestow on us an interest in this, your dearest national possession."

MARK OF LOVE

The "cross of sacrifice," he said, was the distinctive British Empire memorial, erected on all known graves where men and women of the Empire lay—those who had died in war service. It was Canada's universal mark of love and remembrance. Its simple inscription spoke for Canada:

"Erected by the Government of Canada in honor of the citizens of the United States who served in the Canadian army and gave their lives in the Great War," was the inscription, he said.

SPIRIT OF GOODWILL

"Those men showed the way to understanding and friendship, and so," concluded the Minister, "we who earnestly seek to perpetuate the spirit of goodwill and neighborliness between us can not mistake the message of this cross. Through the days to come may the two nations represented here never forget the spirit of this moment nor lose sight of the mutual glory of this cross, our reward, pledge of brotherhood and the symbol of a fellowship faithful even unto death."

Washington, Nov. 11.—The young men of the United States who crossed the border and enlisted in the forces of Canada during the World War furnish "the latest and most precious offering upon the altar of our mutual friendship," Secretary Davis of the United States War Department said to-day in an address at the exercises

Try Munday's

For Better Shoes

A New Georgina Oxford

Of Beauty and Distinction

Made in patent and black kid, comfortable walking heels, at

$9.00

Georgina Tailored Pumps

Beautifully designed, with the same graceful contour, high arch and narrow heel found on all Georgina shoes. Made in sorrel brown kid, black kid and patent leather.

$9.00

WOMEN'S GAYTEE OVERSHOES

In the new colors, $4.50 and $2.95

MUNDAY'S

The British Boot Shop

1115 GOVERNMENT STREET

GREAT NOVEMBER

COAT SALE

Presenting Three Special Groups For Saturday's Selling at

AT $25.00, $29.75 AND $37.50

SELDOM are such attractive coats of such excellent quality offered at such low prices as are featured in these three NOVEMBER COAT SALE OFFERINGS here to-morrow, Saturday. They embrace the newest styles and fabrics, have large fur collars and, in some cases, cuffs finish off these cleverly styled coats.

If you are contemplating the purchase of a new coat Saturday will be an opportune day to make your selection and to make a saving. For such beautiful garments the prices are low—**$25.00, $19.75** and **$37.50**

Children's Hats to Clear Saturday at Decided Reductions

We have grouped our entire stock of Children's Hats and repriced them for Saturday selling at MUCH BELOW THEIR FORMER PRICES. Included are many smart shapes in velvets, felts and velours in all wanted colors. Prices range as follows—

GROUP NO. 1	GROUP NO. 2	GROUP NO. 3
Regular $1.25 to $1.75 Sale price	Regular $2. 50 to $3.90 Sale price	Regular $4.25 to $5.75 Sale price
$1.00	**$2.25**	**$3.75**

Girls' English Knitted Wool Dresses With Bloomers to Match, Saturday, $4.25 to $8.75

Just arrived from England a splendid shipment of girls' smartly-styled Knitted Wool Dresses in a variety of pretty colorings for ages of 4 to 10 years. These are delightful little frocks and come with bloomers to match. Specially priced here Saturday at **$4.25** to **$8.75**

500 *Pairs of Kayser Full Fashioned Pure Silk Hose* $1.50

In all new colors, on sale Saturday at, per pair .....

Truly this is an outstanding hose value for Saturday shoppers that will surely attract your attention. It is a special offering of 500 pairs of the famous Kayser Full-fashioned Pure Silk Hose with the silk coming well above knee and in twelve beautiful new Winter shades as well as black and white. Every pair perfect; sizes 8½ to 10. Extra special, Saturday, a pair **$1.50**

Fur-trimmed Coats for Girls of 8 to 14 Years Attractively Priced at From $9.75 to $25.00

You will find in this assortment of Children's Fur-trimmed Coats an unusual variety of smart juvenile styles. Tailored from good quality velours and blanket cloths. Well lined and well tailored throughout. In all the wanted and most favored colors. Priced, according to size, from **$9.75** to **$25.00**

Special Week-end Sale of Women's Warm Dressing Gowns at $3.25, $3.75 and $5.90

These cosy Dressing Gowns are well made of a heavy quality kimona or beacon cloth in many pretty floral and conventional designs. On sale Saturday at **$3.25, $3.75** and **$5.90**

D & A Corselettes Extra Special Value at $1.75

D & A Corselettes made of pink rayon striped batiste, boned at back and below waist at front, with elastic over hips; sizes 32 to 42. SATURDAY..... **$1.75**

Women's Flannelette Pyjamas Good Value at $1.75 Per Suit

Made of a good quality white flannelette with trimmings in color contrast. Jacket is front fastening and long sleeves. A special Saturday value at, a suit, only **$1.75**

Afternoon Frocks Reduced to Clear Saturday at $10.95

In this special offering of Afternoon Frocks are TWENTY GARMENTS SELECTED FROM OUR REGULAR STOCK and priced at a severe cut in price for a quick clearance on Saturday. These frocks show the newest style tendencies and coe in all the wanted colors. An OUT-OF-THE-ORDINARY SATURDAY CLEARANCE PRICE, **$10.95**

Women's Rainproof Golf Coats and Suits at Greatly Reduced Prices

This offer presents a splendid opportunity to purchase a Rainproof Coat or Suit at a very marked saving. The golf coat reductions are as follows—

Regular $5.90 to $6.75 for ..... **$3.95** Regular $10.90 for, each ..... **$7.90** Regular $12.50 for, each ..... **$8.50** and the Rainproof Golf Suits that regularly sell for $15.00 are to go for **$9.75**

Angus Campbell & Co. Ltd.

1008-10 Government Street

Victoria Daily Times

FRIDAY, NOVEMBER 11, 1927

Published Every Afternoon Except Sunday by THE TIMES PRINTING AND PUBLISHING COMPANY LIMITED
Offices, Corner Broad and Fort Streets

Business Office (Advertising) ..... Phone 1090
Circulation ..... Phone 3349
Editorial Office ..... Phone 45

SUBSCRIPTION RATES

To France, Belgium, etc. ..... $1 per month
City delivery ..... $1 per month
By mail (exclusive of city)—Canada, Great Britain and United States ..... $6 per annum

NINE YEARS AGO

THEY WHO REMEMBER THAT FATEful Tuesday afternoon in August thirteen years ago recall the ghastly nightmare through which the whole world passed between that time and this day nine years ago when the clash of battle was halted by the Armistice. They realize what the Great War meant to millions of homes, what it cost many nations in the destruction of human life, and what it cost in material treasure. Are we setting an example to the generation that was in its infancy in 1914 which will help them to exert their influence in the years to come in the cause of universal peace?

It is well that we should mark this day and observe its high significance. It is well that all should join in the acts of remembrance by word and deed. It is the day on which peace came to a world that had been war-torn for more than four years, and for that reason it is a day on which all nations should re-dedicate themselves to the cause of peace. Only by the shaping of such a course will they be justified in looking upon the supreme sacrifice which millions made, in order that civilization might be preserved, as wholly worth while. Never let it be said that their sacrifices were in vain. Yet if we agree that this war must inevitably be followed by others, the observance of Armistice Day, no matter how solemnly formal, loses much of its significance.

More important than anything else is it that the rising generation should realize how supremely disastrous the Great War was for the world. No opportunity should be missed of impressing upon them the futility and stupidity of dealing with international disputes by this means. Between 1914 and 1918 ten million lives were destroyed; another twenty millions were wounded, many of them to go through life maimed in body and mind—thousands of whom never will see the light of day again. Generations centuries hence will be paying for this war in hard-earned cash. Let our young people understand that it largely will be in their hands to prevent a repetition of that awful carnage.

To the new generation much that at present is taking place in Europe must be something of an enigma. War problems are still unsettled, but the nations are beginning to recover from the shock which the size of the bill gave them. Some approach to more normal conditions has been made. It is true that a League of Nations is in existence, doing excellent work. The agreements signed at Locarno are only two years old. Other mutual understandings between nations, understandings designed to promote peace, by no means must be considered obsolete. At the same time, the peoples of the world would be foolish if they lulled themselves into a false sense of security because of these formal manifestations of goodwill between nations. Treaties have been torn up before and wars have broken out which settled nothing. They will break out again unless the world makes a determined effort to prevent it.

There are dangerous conditions in Europe. Some of the nations are more martial now than they were in the Summer of 1914. We lately have witnessed the discouraging spectacle of three powers, nine years after the curtain was rung down on the most disastrous conflict the world ever has seen, in spite of the removal of the military and naval menace which largely was responsible for the great conflict, failing to agree upon a policy of armament reduction. No matter how the result of that conference is viewed, the truth stands out in all its ugliness. Its deliberations were carried on in the old atmosphere of suspicion an atmosphere which should not be allowed to persist. Yet it still persists.

These are not pleasant reflections; but they are aspects of the present international situation of which a peace-demanding world should take due notice. They are aspects of more direct concern to those young men and women who scarcely remember the war and have only a vague idea of what it was all about. Many of them are trying to discover what it accomplished, what there is to show for all the loss of human life and material treasure. Surely every thinking individual should ponder over these things, especially on this day.

What can I do? the average person may ask. One course is simple and clear—join a branch of the League of Nations Society. Make this organization so effective that it will be able to impose its decrees upon any nation or group of nations that may set out to disturb the peace of the world. Let the desire for peace become an imperious demand which governments will not dare to ignore or refuse. If we do this, we shall erect a monument to those who sacrificed their all in the Great War "more lasting than brass or stone, which neither fire nor steel nor all-consuming time can destroy."

THE FIGHT IS ON

WHEN THE CENTRAL COMMITTEE of the Communist Party of Soviet Russia expelled Leon Trotzky and Gregory Zinovieff it probably gave the two malcontents all the excuse they required to carry out their schemes for the downfall of Stalin and the elements he controls. A real struggle between the two factions now is in progress, Trotzky employing the same tactics which he and Lenin employed to bring about the fall of the Czarist regime and later the Government which Kerensky formed. Trotzky's agents have been carefully placed in civic and local bodies, in factories, and even in every regiment of the Red Army, suggesting that an open fight is inevitable.

When rogues fall out trouble quickly brews. Revolutions differ very little in their inception and in the manner in which they afterwards are developed. Russia is no exception from the rule. The idols of yesterday are the outcasts of to-day; but the fate of Trotzky and Zinovieff so far has not been the fate of the early idols of the French Revolution. Their heads are still on their shoulders and there does not seem any disposition on the part of Mr. Stalin to remove them; but it will be interesting to watch the course of events if the open rupture which many expect should develop.

A SATISFACTORY ASSURANCE

IT IS GRATIFYING TO LEARN THAT the Dominion Government intends again to introduce legislation in the House of Commons that will give the provinces the sole right to import liquor, while, as regards export houses, an undertaking has been given that where any province so desires, customs bonding privileges will be denied such establishments.

We have referred to this matter on more than one occasion and our readers are familiar with it. It is to be hoped that the Senate will approve the measure when it is called upon to deal with it. Its Conservative members often have claimed that the Upper Chamber always upholds the rights of the provinces; they now should make good their claim. In the matter of liquor importation the Senate has disregarded the will of the people of British Columbia consistently.

MR. COSGRAVE SUSTAINED

IF MR. DE VALERA EXPECTED TO weaken the position of the Irish Free State Government by his resolution to repeal the Public Safety Act, he has been disappointed, for the division on the motion showed Mr. Cosgrave in command of the same majority as that which he obtained on the first vote of the new Parliament.

One of the interesting features of the debate was the objection of the Labor members to de Valera's attempt to rake up past history, what he declared were abuses of power by the Government since 1922, although they voted with the Republican leader on the main question. This seems to suggest that the Laborites are considerably more anti-Cosgrave than pro-de Valera, a factor in the situation from which the malcontent chieftain will not be able to extract much satisfaction.

The fairly even balance of the Government and anti-Government parties in the Dail, of course, will be a constant source of worry to Mr. Cosgrave. A margin of five or six is too slim. The party whips, however, ought to be experts in their calling by the time the life of the present Parliament has expired.

WHAT OTHER PAPERS SAY

SERBIA AND BULGARIA

From The Belgrade Samonprava.

If the attitude of Jugoslavia towards Bulgaria now changes, the responsibility must lie with Bulgaria. Jugoslavia is peaceful in her aims and the maintenance of peace is a fundamental purpose of her foreign policy, but this attitude must not be confused with weakness, nor must it be interpreted as meaning that she will tolerate indefinitely attacks of this nature directed against the security of the state.

A THOUGHT

The sleep of a laboring man is sweet.—Eccl. v., 12.

Genius begins great works; labor alone finishes them.—Joubert.

JOTS FROM GEOGRAPHY

CONSTANTINOPLE, or Golden Horn, as it is known throughout the world, has one of the finest natural harbors in the world. It is four and a half miles long and half a mile wide. The great variety of shipping to be found here—ferryboats, felucces and ocean freighters, combined with the Oriental quarters on the banks, go to make one of the most picturesque sights in the world.

DO YOU KNOW—

That the first automobile was a "steam carriage", built by a frenchman named Nicholas Cugnot, in the year 1770. It was a small three-wheeled vehicle, carrying two persons at the alarming speed of two and one-half miles an hour.

© McClure Newspaper Syndicate

Life's Niceties

Hints On Etiquette

1. If one is dieting to reduce, should she try to enforce her rules when she goes visiting?
2. How can she compromise her rules and her hostess?
3. Should a hostess on the other hand insist on her guests being served lavishly when she knows they are reducing?

THE ANSWERS

1. No.
2. Eat sparingly of starches and sweets.
3. No, she should never urge food upon them.

Bridge Me Another

By W. W. WENTWORTH

(Abbreviations: A—ace; K—king Q—queen; J—jack; X—any card lower than 10.)

1—Partner not having bid, what should you lead against a suit bid when you hold: 10 9?

2—Partner not having bid, what should you lead against a suit bid when you hold: A K X?

3—When you hold honors in sequence, what should you lead against a suit bid as a rule?

THE ANSWERS

1—10.
2—K.
3—Top of sequence.

Canadian Questions and Answers

CANADA'S FINANCIAL STRENGTH

Q.—What are the evidences of Canada's financial strength?

A.—New records are being made in respect to savings deposits in Canada. Savings deposits in chartered banks are $1,389,609,107, the high record for all time, which compares with $1,184,461,830 three years ago. This is a betterment of $205,000,000 in a three-year period, or an average increase of $68,000,000 per annum added to the country's surplus resources. Heavy and growing payments in interest and dividends are adding to surplus funds seeking employment. The average monthly income estimated on a conservative basis, ignoring all income from securities of private companies, indicates that this now amounts to $50,000,000 per month, or $600,000,000 a year, in Canada alone, a large portion of which will seek investment.

The WEATHER

Daily Bulletin Furnished by the Victoria Meteorological Department

Victoria, Nov. 11.—5 a.m.—The barometer is abnormally high over this Province and zero temperatures are reported in the Cariboo. Snow has been general in Saskatchewan and Manitoba.

Reports

Victoria—Barometer, 30.27: temperature, maximum yesterday, 42; minimum, 39; wind, 8 miles N.E.; rain, trace; weather, cloudy.

Vancouver—Barometer, 30.26; temperature, maximum yesterday, 44; minimum, 34; wind, 4 miles E.; rain, .04; weather, cloudy.

Kamloops—Barometer, 30.56; temperature, maximum yesterday, 30; minimum, 16; wind, 4 miles W.; snow, .2; weather, fair.

Barkerville—Barometer, 30.44; temperature, maximum yesterday, 12; minimum, 8 below; wind, calm; weather, clear.

Prince Rupert—Barometer, 30.40; temperature, maximum yesterday, 36; minimum, 24; wind, calm; weather, clear.

Estevan Point—Barometer, 30.16; temperature, maximum yesterday, 44; minimum, 32; wind, 4 miles N.E.; rain, .10; weather, cloudy.

Tatoosh—Barometer, 30.18; temperature, maximum yesterday, 46; minimum, 40; wind, 22 miles E.; rain, .06; weather, raining.

Portland, Ore.—Barometer, 30.24; temperature, maximum yesterday, 48; minimum, 40; wind, 4 miles N.; rain, .08; weather, cloudy.

Seattle—Barometer, 30.24; temperature, maximum yesterday, 44; minimum, 40; wind, 8 miles N.E.; rain, .02; weather, raining.

San Francisco—Barometer, 30.18; temperature, maximum yesterday, 60; minimum, 50; wind, 4 miles N.E.; weather, cloudy.

Swift Current—Temperature, maximum yesterday, 24; minimum, zero; snow, .4.

Qu'Appelle—Temperature, maximum yesterday, 26; minimum, 4; snow, 3.0.

Regina—Temperature, maximum yesterday, 26; minimum, 9; snow, .7.

Winnipeg—Temperature, maximum yesterday, 34; minimum, 8 below; snow, 4.4

Temperature

	Max.	Min.
Victoria	42	39
Vancouver	44	34
Penticton	42	..
Grand Forks	40	..
Nelson	33	..
Calgary	10	10
Edmonton	8	4
Toronto	50	..
Ottawa	34	..
Montreal	36	..
St. John	36	..
Halifax	34	..
Dawson	4	..

Kirk's Wellington

Has stood the long test—the hardest test of all—and has stood it better than any other Coal.

Kirk's

started over 40 years ago, and year by year, during that long period, its sales have steadily increased, until to-day

Kirk's Wellington COAL

is Victoria's premier domestic fuel.

"Does Last Longer"

Kirk Coal Co. Ltd.

1212 Broad St. Phone 139

Your Family's Insurance Protection Is Beyond the Reach of Your Creditors

KENNETH FERGUSON

Imperial Life Assurance Company 208 Belmont Bldg.

SUGGEST TOC H INSTITUTION HERE

Famous Organization Arising Out of Late War is Spreading Around World

H. Ellison, Organizer of Talbot House Movement, to Speak Here Nov. 21

The formation of a "Toc H" group in Victoria was the aim of a meeting held last night in the Pemberton Building by some of the members of the original Talbot House, in Poperinghe, eight miles behind the Ypres Salient in Flanders.

Five or six groups of the order have now been established throughout Canada, that at Vancouver being ready to receive its "Lamp of Maintenance" shortly in the visit of Harry Ellison to this coast. Mr. Ellison returned recently from a tour of South Africa, where Toc H. groups were formed in many centres. He will address a meeting to be held at the Armories here on November 21, at 8.30 p.m.

The idea behind the movement sprang from actual start made at Poperinghe in 1915, to perpetuate the spirit of comradeship and selfless service which were the features of wartime service that stood out as worthy of preservation. The movement is dedicated to those who paid the supreme sacrifice, and is now organized on a world-wide basis.

The original "Lamp of Maintenance" was donated by H.R.H., the Prince of Wales, and is kept burning constantly in a special place in one of the great churches of London, England, near the Tower of London. From this are lighted the lamps given to groups all over the Empire. It is further described as the "Youth Movement of the Age" and is not confined to ex-service men.

The Vancouver Group has an honorary executive composed of Brig.-Gen. V. W. Odlum, the Most Rev. A. U. de Pencier, Archbishop of Columbia, Capt. Rev. A. Beausoliel, Capt. Rev. G. C. F. Pringle, W. H. Malkin, W. J. Blake Wilson, and Dean R. W. Brock. The executive is composed of Capt. Harold E. Molson, Rev. Cecil B. Price, Herbert D. King, H. R. Malkin, James T. Harvey, Lieut.-Col. H. T. Logan, Col. M. H. Tristram and Roy A. Meckle.

Attending the meeting held last night for the purposes of setting the Toc H. movement on an active footing here were Major H. C. Holmes, who presided, Col. Don Martyn, V. McKenna, H. T. Ravenhill and others. Local plans include the institution of a Talbot House in Victoria, with residence and group privileges, and the inauguration of the full group activities of a Toc H. institution.

The provisional committee arranging for the appearance here of Harry Ellison on November 21 are anxious to get in touch with original members of Talbot House, who can become foundation members in the Victoria Toc H. Others wishing to join may be enrolled as probationers. The Victoria unit would receive its "Lamp of Maintenance" as soon as organization was effected.

Constable Shot By Chinese in Vancouver Died

Vancouver, Nov. 11.—Constable Ernest Sargent of the Vancouver police force, shot by an unknown Chinese assailant early last Saturday morning, died last night in the Vancouver General Hospital. Sargent was shot in the abdomen by the Chinese when the officer asked him to explain his presence in the vicinity of Eleventh Avenue and Alder Street at 4.30 o'clock. Without warning the Chinese fired two shots at the officer, one of them taking effect.

Constable Sargent joined the Vancouver police department three years ago, coming here from Saskatchewan, where he had served as a police officer for a short time.

There is a warrant charging murder out for Leung Chong, twenty-eight-year-old Chinese. Two hours before Sargent died he declared a picture of Leung was an exact likeness of his assailant.

TWENTY-FIVE YEARS AGO TO-DAY

The Victoria Daily Times, November 11, 1902.

Ottawa, Nov. 11—Hon. James Sutherland was sworn in as Minister of Public Works, and R. Prefontaine as Minister of Marine and Fisheries at noon to-day.

With badly twisted bow as a result of the collision with the steamer Capital City, steamer Trader arrived this morning from Tacoma, where she had been libeled for $9,000.

The steamer Empress of China is at anchor in the straits this morning, and will be in port early this evening.

Dawson records up till October 29 show the output of gold for the season to be $11,555,000. Shipments from the entire territory, it is said, will aggregate $100,000 more, while the big Salmon and Forty-mile districts are yet to be heard from and added to the figures.

All arrangements in connection with the tour of Ireland, Scotland, England and Wales by an All-Canadian rugby team have been successfully completed.

ST. ANDREW'S CHIMES READY BY CHRISTMAS

Fine Set of Sixteen Bell Metal Chimes to be Electrically Operated

Instalation is Gift of Anonymous Member of Congregation

Installation of the set of sixteen chimes, the present of a member of the St. Andrew's congregation to the church, is now being completed in the Douglas Street edifice.

To The Times to-day Jesse Longfield, organist, described the ingenious means by which the chimes can be played from an additional keyboard added to the organ of the church. The chimes are electrically operated, by a three horsepower electrical motor, now being installed by Fox & Mainwaring.

The tubes, of bell metal, are sixteen in number, the longest being twelve feet in length by some five inches in diameter, and the shortest five feet in length by a small cross section.

The chimes are the Deagan Tower chimes manufactured by the Deagan Company of Chicago, and previous to the Victoria installation, Eugene, Oregon, was the nearest point on the coast to have similar equipment.

The chimes will sound the quarterly divisions of the hour and the hour, known as the Westminster chimes, and will lend themselves to the playing of carols and other works from the new keyboard of the organ. The first trials will be made on Christmas Eve, it is anticipated. The electrical features of the innovation are now being installed.

Other People's Views

Letters addressed to the Editor and intended for publication must be short and legibly written. The longer an article the shorter the chance of insertion. All communications must bear the name and address of the writer, but not for publication unless the writer wishes. The publication or rejection of articles is a matter entirely in the discretion of the Editor. No responsibility is assumed by the paper for the preservation or return to the writers of communications submitted to the Editor.

A CORRECTION

To the Editor:—There was an article in The Times of last evening to the effect that we have sold two Kelvin engines to Messrs. Taylor and Edwards of Ucluelet, and that we are to supervise the building of two boats.

It is true that we sold the engines, but we wish to state that we have had nothing to do with the letting of the contracts for the two boats. The contracts were let individually by Mr. Taylor and Mr. Edwards before they purchased the engines from us.

We will be obliged if you will give this letter the same publicity as you gave the announcement last night.

E. B. MARVIN CO. LTD.,
Per W. E. Adams.

510 Johnson Street, Victoria, B.C., November 11, 1927.

LADIES! DARKEN YOUR GRAY HAIR

Use Grandma's Sage Tea and Sulphur Recipe and Nobody Will Know

The use of Sage and Sulphur for restoring faded, gray hair to its natural color wates back to grandmother's time. She used it to keep her hair beautifully dark, glossy and attractive. Whenever her hair took on that dull, faded or streaked appearance, this simple mixture was applied with wonderful effect.

But brewing at home is mussy and out-of-date. Nowadays, by asking at any drug store for a bottle of "Wyeth's Sage and Sulphur Compound," you will get the famous old preparation, improved by the addition of other ingredients for only 75 cents. This can be depended upon to restore natural color and beauty to the hair.

A well-known downtown druggist says it darkens the hair so naturally and evenly that nobody can tell it has been applied. You simply dampen a sponge or soft brush with it and draw this through your hair, taking one strand at a time. By morning the gray hair disappears, and after another application or two, it becomes beautifully dark and glossy. (Advt.)

If you have not already laid in your Winter supply of fuel—

DO IT NOW

The cold weather will come. Try a ton of NANAIMO-WELLINGTON Washed Nut Coal at $10.50 per ton

1203 Broad Street Phone 1377

Victoria Fuel Co. Limited

1203 Broad St. Phone 1377

Callahan Slows Up

Hollywood, Cal., Nov. 11—Mushy Callahan, world's junior welterweight champion, returned to the ring here last night after an absence of several months due to illness, to meet defeat at the hands of Dick Hoppe, of Glendale, Cal., in a ten-round bout.

Callahan showed only flashes of his old time form.

The bout was a non-titular affair, as both entered the ring over the junior welterweight limit. Callahan scaled 143 pounds, and Hoppe 142½.

SOUND TEETH

Can Be Yours Without Extravagance

Our plates, for example, are guaranteed to give utmost satisfaction, and withal you save from

$15

DR. COULTAS

1309 DOUGLAS ST. (GROUND FLOOR)

Teach Children To Use Cuticura

Soothes and Heals Rashes and Irritations

Cuticura Soap Keeps the Skin Clear

DAVID SPENCER LIMITED PHONE 7800

Store Hours: 9 a.m. to 6 p.m.; Wednesday, 1 p.m.; Saturday, 6 p.m.
Private Exchange Connecting All Departments

Meats, Provisions, Delicatessen

SATURDAY VALUES—CASH AND CARRY

EGGS! EGGS! EGGS!
500 doz. Storage Extras, per doz. ..... 41¢

Spencer's Dependable Butter

Fresh Creamery Butter, per lb. ..... 44¢
Anchor Brand New Zealand Butter, per lb. ..... 45¢
Silverleaf Pure Lard, per lb. ..... 19¢
Cooket, the ideal shortening, per lb. ..... 17¢

Imported Roquefort Cheese, per lb. ..... 55¢
Imported Edam Cheese, per lb. ..... 45¢
Sooke Swiss Brick Cheese, per lb. ..... 48¢

300 lbs. Sliced Ayrshire Ham, per lb. ..... 40¢
300 lbs. Sliced Ayrshire Shoulder, per lb. ..... 36¢
Peamealed Back Bacon, 1 to 3 lbs., per lb. ..... 40¢
Smoked Picnic Hams, per lb. ..... 22¢
Smoked Cottage Roll, per lb. ..... 32¢

Beekist Ontario Honey, per lb. ..... 18¢
Choice Mincemeat, per lb. ..... 15¢
Sliced Jellied Lambs' Tongue, per lb. ..... 50¢
Sliced Pressed Corned Beef, per lb. ..... 45¢
Sliced Veal Loaf, per lb. ..... 30¢

Quality Meats—Bargain Prices

Choice New Zealand Lamb
Shoulders, 4 to 5 lbs., per lb. 19¢
Legs, half or whole, per lb. 32¢
Rib Chops, per lb. 28¢
Racks, 3 to 4 lbs., per lb. 25¢
Loins, 2 to 3 lbs., per lb. 35¢

Small Firm Grain-fed Pork
Shoulders, 5 to 7 lbs., per lb. 18¢
Butts, very meaty, per lb. 23¢
Loin Roasts, rind off, per lb. 29¢
Leg Roasts, per lb. 27¢
Pork Steaks, per lb. 25¢
Loin Pork Chops, per lb. 30¢

Prime Steer Beef
Blade Bone Roasts, per lb. 15¢
Cross Rib Roasts, per lb. 17¢
Rolled Prime Ribs, per lb. 23¢
Rump Roasts, per lb. 25¢-20¢
Sirloin Tip Roasts, per lb. 25¢ and 20¢
Round Steak, per lb. 22¢-19¢
Sirloin Steak, per lb. 30¢
Oxford Sausage, per lb. 12¢
Mince Steak, per lb. 14¢

2¢ a lb. off Cash and Carry Meats between 9 and 10 a.m. Shop in this hour and save.

Regular Counter, Delivered

We appreciate your morning orders the previous evening.

500 lbs. Centre-cut Loins Pork, rind off, per lb. 33¢
200 lbs. Fillets Pork, per lb. 32¢
500 lbs. Porterhouse Roasts, cut short, per lb. 38¢
400 lbs. T-Bone Roasts, cut short, per lb. 34¢

Prime Ribs Beef, cut short, per lb. 30¢
Sirloin Tip Roasts Beef, lb., 29¢
Rump Roasts Beef, per lb. 27¢
Fillet Roasts Milk-fed Veal, per lb. 37¢
Legs Lamb, half or whole, per lb. 38¢
Choice Roasting Chicken, 5 to 7 lbs., per lb. 45¢
Choice Fowl, per lb., 30¢-35¢

GROCETERIA BULLETIN FOR SATURDAY CASH AND CARRY ONLY

Wild Rose Pastry Flour, 7s, per sack 35¢
Roman Meal, per pkt. 34¢
Kellogg's Pep, per pkg. 13¢
Libby's Crushed Pineapple, No. 1 flat tin, 2 for 27¢
Canada Dry Ginger Ale, per bottle 20¢
Keiller's Bramble Jelly, 2-lb. glass jar 59¢
Holsum Strawberry Jam, 4s, per tin 74¢
Holsum Blackcurrant Jam, 4s, per tin 74¢
C. & B. Ginger, Tangerine and Pineapple Marmalade, glass bowls, each 23¢
Aylmer Assorted Soups (except Chicken), 2 tins for 21¢
Nabob Greengages in heavy syrup, 2½s, per tin 20¢
Libby's Green Asparagus Tips, Picnic, per tin 19¢
Spencer's Crosby Corn, tin 17¢
Spencer's Cut Green Beans, per tin 16¢
Quaker Tomatoes, 2½s, 2 tins for 29¢
French Mushrooms, 4 ozs., per tin 15¢
Clark's Individual Pork and Beans, 3 tins for 25¢
Eagle Lobster, ½s, per tin 48¢
Curtis Tuna Fish, white meat, ½s, per tin 41¢
Domoico Molasses, No. 3 tin, for 36¢
Spencer's Baking Powder, 12 ozs., per tin 21¢
Fry's Baking Chocolate, ½s, per cake 25¢
Sliced Glace Pineapple, 12 ozs., per carton 47¢
Ground Almonds, finest, 8 ozs., carton 46¢
Finest Almond Paste, 8-oz. cartons 29¢
Spencer's Full-strength Vanilla Extract, 4-oz. bottle 39¢
Cox's Gelatine, per pkg. 16¢
Minute Tapioca, per pkt. 14¢
Sun-Maid Seeded or Seedless Raisins, 15 ozs., per packet 15¢
Australian Currants, 2-crown, 2 lbs. for 25¢
Australian Currants, 4-crown, per lb. 14¢
Australian Sultanas, per lb. 17¢
Orange Peel, per lb. 21¢
Lemon Peel, per lb. 20¢
Citron Peel, per lb. 35¢
California Dark Sultanas, 2 lbs. for 25¢
Australian Lexias (Raisins with seeds), per lb. 12¢
Ready-cut Mixed Peel, 1-lb. cartons 24¢
Desiccated Cocoanut, per lb. 18¢
Pride of Canada Maple Syrup, quarts, per tin 84¢
Queen's Gravy Salt, ½s, a tin 20¢
Aylmer Crushed Pineapple, 2½s, per tin 24¢
Ogilvie's Quick Oats, per sk. 41¢
Heinz Salad Cream, per bot. 24¢
Heinz Tomato Soup, medium, per tin 16¢
Christie's Cheese Chips, per carton 22¢
Wheatsworth Biscuits, pkg. 23¢
Apollonaris Water, per bottle 22¢
Lothian Scotch Malt Extract, per tin $1.23
Libby's Fruit Salad, 2s, a tin 35¢
Weston's Water Ice Bars, assorted, 3 for 10¢
Clark's Mincemeat, 1½s, per carton 38¢
Heider's Dutch Cheese Sticks, per tin 38¢
Chipso, large pkt. 22¢
Royal Crown Soap, 2 cartons 39¢

The beauty killer

HERE, it strikes a beautiful woman—and in a few years her charm will have fled. . . . Here, it grips a promising man—soon he will sink, with blighted prospects, into obscurity.

What a deadly affliction constipation is! Thief of youth. Robber of strength. Evil forerunner of disease and misery! It destroys health! It kills beauty!

What a blessing that there is relief from this dreadful scourge! Kellogg's ALL-BRAN is guaranteed to relieve constipation—promptly.

Why ALL-BRAN alone is effective

ALL-BRAN has "bulk." This bulk absorbs moisture and carries it through the intestines, gently distending them—cleansing, eliminating poisonous wastes. How different from part-bran products which contain so little bulk that there is hardly enough to have any effect at all. That is why doctors recommend ALL-BRAN. Because ALL-BRAN is 100% bran.

Different from habit-forming drugs

And contrast ALL-BRAN with dangerous drugs and pills—which become useless unless the dose is constantly increased. ALL-BRAN is delicious with milk or cream — and add fruits or honey. Let it soak a few moments to bring out all its nut-like flavor. Serve it with other cereals. In soups. Recipes on every package.

Don't risk a part-bran substitute. Insist on genuine Kellogg's — the original ALL-BRAN. Sold by all grocers. Served at hotels, restaurants and cafeterias. On diners. Made by the Kellogg Company in London, Ontario. Write for free "Treatise on Constipation."

Kellogg's ALL-BRAN is sold with this definite guarantee: Eat it according to directions. If it does not relieve constipation safely, we will refund the purchase price.

Kellogg's
ALL-BRAN

Before Thee, God, we humbly stand,
In tribute to that gallant band
Of soldiers, sailors, nurses, all
Who gave their lives at country's call.
And now our prayers rise up to Thee
In reverence of their memory.
—MARY J. BARRON.

THE RED CROSS WORKSHOP

584-6 Johnson Street (Just Below Government Street) Phone 2163

"I say, old man, whatever's the matter with your face?" asked Smith

"Accident," said Brown.

"How did it happen?"

"Why yesterday I was crossing the bottom of Parliament street, and a workman carrying a pickaxe stumbled against me, hitting me in the mouth and knocking out a tooth."

"Oh, I say, what a shame! That was quite a dental operation."

"No. The chap said it was axe-i-dental."

"Ha, ha! Oh, that's too thin!"

"No, it was tooth out!"

A fasting club, the members of which believe that a forty-days' fast will cure any chronic ailment, has been found in Belgrade.

Insist On

B.C. PRODUCTS

They Lead In Quality

Headache?

Instead of dangerous heart depressants take safe, mild and purely vegetable NATURE'S REMEDY and get rid of the bowel poisons that cause the trouble. Nothing like NR for biliousness, sick headaches, and constipation. Acts pleasantly. Never gripes. Only 25c.

Make the test tonight—

NR TO-NIGHT TOMORROW ALRIGHT

Recommended and Sold by

ALL 30 VICTORIA DRUGGISTS

Enjoy "That Wheaty Flavor"

Make Bake-Day
Your Holiday

Fourex Service saves time, worry and money. Phone your Store or Shelly's

SHELLY'S 4X BAKERY

Breads-Cakes

CANADIAN BAKERIES · LIMITED

TELLS HOW SCIENCE CAN MEASURE SPACE

W. E. Harper Addresses Local Branch of Astronomical Society

Speaking before the local branch of the British Columbia Astronomical Society at Victoria College last night, W. E. Harper, M.A., assistant director of the Dominion Astrophysical Observatory on Observatory Hill, Saanich, delved into the science of the exploration of space, which consists of measuring star and planet distances from the earth and one another.

The speaker began by stating that an arc of the earth's surface had been carefully measured and through astronomical observations the whole circumference, and hence the diameter of 7,927 miles was obtained.

To obtain the distances of bodies like the moon, sun and stars, a method similar to that used by the surveyor in mountainous country is used. Here the surveyor measures accurately a base line a mile or so in length and by taking the directions of various peaks from both ends of his base, he is enabled to deduce their distances. Astronomers separated by a few thousand miles on the earth, and making that distance serve as their base, can by observing the moon's position at any instant determine its distance as approximately 238,000 miles.

An indirect method is better to get the sun's distance. On rare occasions Venus comes directly between the earth and the sun and the difference in its apparent path across the sun's disc as seen from the north and south hemispheres can be used to obtain its distance. A better method comes through determining the distance of the little asteroid, Eros, at favorable oppositions. Its distance then can be related to the sun's. The latter distance is approximately 93,000,000 miles, he went on.

The diameter of the earth's orbit about the sun, or 186,000,000 miles, is the base used to obtain the distances of the stars which are, of course, much greater. Photographs of a region of the sky taken six months apart under identical conditions, will enable us to deduce the distances of the stars in the region relative to the earth's base. This method will serve for stars whose distances are not greater than ten million times the sun's distance. Beyond that the method breaks down, Mr. Harper said.

Among stars whose distances are thus determined, a great range of real brightness was found to exist. If they could all be placed at the same distance some would outshine others 10,000 to one. Thus originated the terms "giants" and "dwarfs." Differences were found to exist in the spectra of giants and dwarfs so that a relationship could be established connecting such differences with the real brightnesses of the stars. The examination of the spectra of unknown stars then served to show their real luminosity from which their distances could be deduced.

The lecturer concluded by giving a rapid bird's eye view of the stellar universe. The 2,000 million stars occupied space somewhat like a flattened discoid, he said. The "Milky Way" represents the long diameter of this universe, the milkiness being due to the blended light from millions of faint, distant stars. The solar system lies in the central plane of the "Milky Way," though off to one side of its centre. In the other direction lie the globular star clusters, the most distant being 230,000 light years. Certain spiral nebulae were believed to be a million light years distant, such knowledge being deduced from the light variations of faint objects within them, he declared.

The lecture was illustrated throughout with lantern slides.

A vote of thanks was moved the speaker at the conclusion of his address.

$3,000 OFFERED IN MUSICAL CONTEST

E. W. Beatty Competition For Compositions Based on French-Canadian Airs

Montreal, Nov. 11.—An international jury of notable musicians from France, Great Britain, United States and Canada will decide on the scores submitted in the E. W. Beatty $3,000 competition for compositions based on French-Canadian folk song melodies in connection with next year's folk song festival at Quebec.

The Paris Conservatoire of Music has nominated Paul Vidal, distinguished French composer, and professor of the Conservatoire. Great Britain will be represented by two judges, Sir Hugh Allen, a director of the Royal College of Music, London, and Professor of Music in the Univeristy of Oxford, and Doctor R. Vaughan Williams, a recognized master of folk music and composer of numerous symphonies and harmonizations of folk songs. Adjudicator for the United States will be Eric Lamarter, associated director of the Chicago Symphony Orchestra. Canada will be represented by Achil Fortier, one of the foremost Canadian composers, who has spent a lifetime in the the study of the folk music of French Canada.

Interest in this competition has been world-wide, compositions being submitted from all over Europe as well as from the United States and Canada.

The closing date for entries is December 15, and it is anticipated that the winning compositions will be performed at the festival at Quebec next May. The competition is divided into five classes: $1,000 for a suite or tone poem for small orchestras; $1,000 divided into $750 and $250 for cantatas; $500 for a suite for string quartette, and two prizes of $250 for groups of arrangements of chansons populaires. All compositions must be based on French-Canadian folk melodies. The office of the secretary of the festival is at room 324 Windsor Station, Montreal.

Jones is an angler who uses only the higher and more expensive paraphernalia of his art. One day he was standing on the shore of a lake casting his flies without success, when along came a native with a good string of trout. After watching Jones's vain efforts for a few minutes the newcomer ventured, "Why don't you try worms?"

"Worms" said Jones disgustedly. "My good fellow you and I don't use the same language."

"Mebbe not, mister," said the other quietly, as he held up his catch, "but I reckon thr fish understand me better when I drop 'em a line."

VANDALISM WORRIES COURTENAY COUNCIL

Hallowe'en Community Party Suggested to Stop Gang Mischief

Courtenay, Nov. 11.—A great party on Hallowe'en, in the community hall, to which all the young people of the district would be invited, was suggested as a measure to put an end to vandalism by Alderman Douglas when the subject was under discussion at Courtenay council meeting. With a bright evening's entertainment indoors offered to the lads of the district the organization of Hallowe'en gangs would be blocked by a greater magnet, he believed, and the young people would enjoy themselves, while the citizens would not suffer.

The opinion was expressed by other aldermen that measures had to be taken to put a stop to the lawlessness and wanton destruction of property which took place. In his report Alderman Douglas showed that it had been necessary to have barricades removed from the streets and other work done to put back gates and other property which had been removed. Alderman Pearse explained that it was not the work of young boys out for some innocent fun, but the effect of a gang which had entered one of the churches, broken the bell, smashed the electric light globes and had caused other destruction, which was getting worse every year. The police, he said, were not to blame, as they could not be expected to be everywhere at the same time. Public opinion would have to demand a stop to this nonsense and it would stop. He agreed with Alderman Fielder that no one objected to seeing the children enjoy themselves at Hallowe'en.

The best thing we know
Of the popular song
Is the fact that it doesn't
Stay popular long.

Do you get a sensation of pressure on the heart? Don't be frightened it's not heart trouble—it's indigestion. Seigel's Syrup will fix it. Any drug store (Advt.)

PORTMANTEAU ASSORTMENT

Pieces of Eight PLUS *Pieces of Charm*

The 85-piece Pieces of 8 Portmanteau holds 8 dinner knives with stainless blades, 8 dinner forks, 8 tea spoons, 8 orange spoons, 8 salad forks, 8 dessert spoons, 8 coffee spoons, 8 iced tea spoons, 8 butter spreaders, a two-piece carving set, 2 table spoons, a dessert server, a jelly server, a cold meat fork, a berry spoon, a gravy ladle, a cream ladle, a sugar shell, a pickle fork and a butter knife. And the price is, complete,

$167.50

It just had to come . . . this perfect match—

PIECES OF 8 AND *PIECES OF CHARM*

Would you know the charm and the delight of a table perfectly appointed? And would you have the satisfaction of owning enough silverware for every guest occasion?

Then you must see the new glorified PIECES OF 8, now being featured by all 1847 ROGERS BROS. Silverplate merchants throughout the Dominion.

In handsome portmanteaus and cabinets are encased both the conventional and cultural pieces that every woman admires and covets.

There are three assortments in all . . . a 54-piece cabinet, a 65-piece portmanteau and an 85-piece portmanteau . . . to bewitch you, and the containers are quite as beautiful as the precious ware they hold.

And the best part of all is that these assortments are anything but expensive.

PIECES OF CHARM may also be purchased as separate items in lovely individual gift boxes . . . salad forks, butter spreaders, after-dinner coffee spoons and other cultural silverware in sets of eight as well as such single items as a berry spoon or a cold meat fork. International Silver Company of Canada, Limited, Hamilton, Ontario.

· 1847 ROGERS BROS ·

SILVERPLATE

INTERNATIONAL SILVER CO.

KIRKHAM'S Money Savers

New Smyrna Natural Figs, 2 lbs. for ..... 25¢
Pure Honey in brick form; no containeer needed. Per lb. ..... 18¢

Van Houten's Pure Cocoa, reg. 65c. lb. ..... 49¢
Shelled Walnuts, fresh prices, lb. ..... 39¢
Sunmaid Seeded Muscat Raisins, reg. 18c packets, 2 for .. 29¢
No. 1 Japan Rice, 3 lbs. ... 25¢
Malkin's Orange Marmalade, 4-lb. tins ..... 50¢
Holsum Stringless Green Beans, per tin ..... 15¢
Quaker Corn, per tin ..... 15¢

Tungsten Light Globes, 25, 50 and 60 watts, 5 for ..... 95¢

Noel's Anchovy Paste, Reg. 30c jars for ..... 22¢
Campbell's Tomato Soup, 2 for ..... 25¢
New Black Cooking Figs, 3 lbs. for ..... 29¢
Finest Small White Beans, 3 lbs. for ..... 17¢
Beehive Corn Syrup, 10-lb. tins ..... 63¢
Extra Large Shelled Almonds, reg. 90c lb. for ..... 75¢

New Season's Crystalized Ginger, per lb. ..... 33¢

Gold Dust, large packet .... 29¢
Fairy Soap, 4 cakes ..... 25¢
Panshine, 2 tins ..... 19¢
Jello, all flavors, 4 for ..... 28¢
Grape Nuts, 2 pkts for ..... 29¢
Roman Meal, per packet ... 30¢

Chocolate Eclairs, 1-lb. carton, regular 50c. For 33c

Red Arrow Sodas, large packet .. 20¢
Christie's Salted Wafers, reg. 25c packet for ..... 19¢
Huntley & Palmer's Wheatmeal Biscuits reg. 35c packet for ..... 25¢
Fruit and Nut French Nougat, reg. 45c lb. for ..... 28¢
Old English Humbugs, reg. 40c lb. for ..... 28¢
Nut-filled Dates, reg. 60c lb. for ..... 49¢

Sweet Oranges, dozen 19c
Okanagan McIntosh Red Apples, 9 lbs. 50c

California Grapefruit, 6 for ..... 25¢
Red Emperor Grapes, lb. ..... 15¢
Nice Juicy Lemons, dozen ..... 27¢
Ripe Bananas, basket ..... 45¢
Florida Grapefruit, each ..... 10¢
New Quest Dates, box ..... 20¢
New Spanish Cluster Raisins, pkg. 47¢
New Comb Honey, each ..... 27¢
Russet Apples, 4 lbs. ..... 25¢
Fresh Hallowi Dates, lb. ..... 10¢

Good Local Potatoes, 15 lbs. 25c
Fine King Apples, box $1.23

Good Sound Onions, 8 lbs. ..... 25¢
Fresh Carrots, 15 lbs. ..... 25¢
Fresh Cauliflowers, each 15¢ and 10¢
Fresh Sprouts, 3 lbs. ..... 25¢
Large Head Lettuce, each ..... 10¢
Large Stick of Celery, each ..... 10¢
Fresh Root Artichockes, 4 lbs. .. 25¢
Fresh Savoy Cabbage, 2 for ..... 15¢

Finest New Zealand Creamery Butter, per lb., 46¢; or 3 lbs. for $1.35
Finest Alberta Creamery Butter, per lb., 42¢; or 3 lbs. for $1.23

Mild Sugar-cured Side or Back Bacon, piece cut, per lb. ..... 37¢
Home-cooked Corned Beef, sliced, per lb. ..... 20¢
Ham Bologna, sliced, per lb. ..... 20¢
Mild Ontario Cheese, per lb. .... 28¢
H. A. Cheese, like Kraft, per lb. .. 33¢
Domestic Shortening, per lb. ..... 18¢
Peanut Butter, per lb. ..... 15¢

Reception Pure Fruit Mincemeat, 2 lbs. for 29c

LAMB AT MUTTON PRICES TO-DAY

Shoulders and Half-shoulders, per lb. ..... 25¢
Ribs and Loins, as cut, per lb. ..... 32¢
Legs, per lb. ..... 35¢

LOCAL GRAIN-FED PORK
Leg Roasts, per lb. 25c
Fillet Roasts, per lb. 30c
Loin Roasts, per lb., 28¢ and 25c
Shoulder Roasts, per lb., 25¢ and 19c

FRESH LOCAL POULTRY
Fresh Young Squabs, Each 45c
Fresh Frying Chicken, per lb. 42c
Fresh Roasting Chicken, per lb. 42c
Fresh Boiling Fowls, per lb. 25c

Small Rump Roasts of Beef, per lb., 25¢ and ..... 22¢
Rolled Prime Ribs, no bone, per lb. ..... 32¢
Fresh Brisket of Beef, lb. 14¢ and 12¢
Fresh Beef Kidneys, lb. ..... 25¢
Fresh Chopped Suet, per lb. ..... 20¢
Veal Shoulder Roasts, lb. 25¢ and 22¢
Fresh-minced Beef / Fresh-made Beef Sausages — 2 lbs. for 22c

Local Smoked Whiting, 2 lbs. ... 35¢
Local Smoked Salmon, 2 lbs. ..... 25¢
Fresh Soles, lb. ..... 15¢
Fresh Ling Cod, lb. ..... 15¢
Fresh Cod, filleted, lb. ..... 22¢
Fresh Herrings, 3 lbs. ..... 25¢
Fresh-boiled Crabs, each ..... 20¢

H. O. KIRKHAM & CO. LTD.

Grocery Phones 178-179 Delivery Dept. 5522 — 612 Fort St. Fruits 5523 — Butcher and Provisions 5521-5520 Fish Dept. 5521

SOCIAL PERSONAL — WOMEN'S AFFAIRS AND CLUB NEWS

EX-SERVICE MEN'S POPPY BALL PROVES POPULAR FUNCTION

Five Hundred Dancers Enjoyed Delightful Affair Last Evening

About five hundred dancers attended the Poppy Ball held under the auspices of the Britannia Post, Canadian Legion, of the British Empire Service League, at the Empress Hotel last night. In accordance with a wish expressed by His Royal Highness, the Prince of Wales, when he was in attendance at the ball the Britannia Post held in his honor on the occasion of his visit to Victoria, the usual date of November 11 was advanced to November 10 to leave Armistice Day free for sacred ceremonies held to mark the close of the long years of conflict.

POPPY DECORATION

The ball last night was up to the usual excellent standard of those arranged by the Britannia Post in previous years. An efficient management committee was well rewarded for their efforts by the success of the function. The hall was appropriately decorated with the flags of the Allies artistically draped on the walls, adding a gay touch of color to the festive scene. Poppies made by disabled veterans also figured largely in the decorative scheme and smaller poppies were also worn as buttonholes by most of the dancers.

From the time Ozard's orchestra played the opening dance at 9 o'clock until the home waltz at 2 o'clock, the ball went with a swing, the excellent music, perfect floor and charming surroundings leaving nothing to be desired.

UNIFORMS IN EVIDENCE

Members of the committee led by J. Blair, president, and D. Sheret, master of ceremonies, worked hard to ensure that the ball was enjoyed by everyone present. As at previous poppy balls many distinguished guests were present and service men in dress uniform gave an appropriate touch to an Armistice event.

The committee in charge of arrangements consisted of J. Blair, president; W. G. Stone, F. D. Hickman, C. Limbert, G. C. Bloomfield, J. Food, S. W. N. Saunders, W. Duncan, R. Sneddon and J. Cassidy.

MANY GUESTS

Among the dancers were: Mayor and Mrs. Pendray, Hon. W. C. Nichol and Mrs. Nichol, Mr. and Mrs. H. Jesse, Mr. and Mrs. Poole, Mr. and Mrs. Herbert, Mrs. D. Hood, Mr. and Mrs. H. T. Matson, Miss Wace, Mr. and Mrs. R. H. Pooley, Mr. and Mrs. James Eirick, Mr. and Mrs. W. G. Stone, Mr. and Mrs. B. Rose, Mr. and Mrs. Hatcher, Mr. and Mrs. Hickman, Mr. and Mrs. William Duncan, Mr. and Mrs. Stock, Mr. T. Corby, Mr. and Mrs. J. J. Blair, Mr. and Mrs. J. Food, Mr. and Mrs. D. Sheret, Miss Winnie Sheret, Miss Gladys Sheret, Miss Phyllis Sheret, Mr. and Mrs. Limbert, Miss Roma Hartley, Mr. and Mrs. W. L. Morgan, Mr. and Mrs. Hume, Mr. and Mrs. Dudley Green, Capt. and Mrs. R. H. Ley, Mrs. Grimmond, Miss M. B. Thompson, Miss Audrey Lewin, Major and Mrs. Macdonald, Capt. and Mrs. Merston, Col. and Mrs. D. B. Martyn, Mr. Jack Carey, Mr. and Mrs. G. Holland, Mr. and Mrs. Blomfield, Mr. F. Tolmie, Capt. and Mrs. Fort, Capt. and Mrs. Mogg, Mr. Bagshawe, Capt. Gadsen, Mrs. Richards, Miss Molly Richards, Miss Bullock-Webster, Capt. and Mrs. D. Stuart, Mr. and Mrs. Woodward, Mr. Dick Kindersley, Miss Doris Harper, Mr. and Mrs. Mitchell, Mr. and Mrs. J. B. Acland, Major and Mrs. Cobbett, Mr. Bob Travis, Miss M. Richards, Mr. J. O. Cameron, Miss Cameron, Miss Bowron, Mr. Phil Langton, Mr. and Mrs. Maynard, Mr. and Mrs. Beaney, Mr. and Mrs. Jack Gray, Capt. and Mrs. Stewart, Mr. J. Moss, Major Nicholson, Mr. and Mrs. R. F. Cummins, Miss Doris Taylor, Mr. H. Estlin, Mr. and Mrs. R. Douglas, Mr. Russell Turner, Mr. Tim Wheatley, Miss Rachael Madden, Miss Mollie Guernsey, Mr. and Mrs. J. L. Mara, Miss Audrey Payne, Miss Michaelis, Miss Innes, Mr. N. Pisani, Mr. N. Fell, Mr. and Mrs. Scharff, Mr. and Mrs. Hope, Mrs. Hume, Mr. Jack Hume, Miss Ethel Hume, Mr. F. Hare, Mr. Ireland, Miss Wright, Mr. Muller, Mrs. Birch, Mr. H. Brown, Mr. C. Trench, Mr. and Mrs. Jack Dick, Mr. and Mrs. A. Boyd, Mrs. Brown and Mr. and Mrs. F. J. Merriman.

Lake Hill Card Party.—Lake Hill Community Centre held a successful Military 500 party on Monday evening with fourteen tables enjoying the game. The prize winners were: First, Mrs. Fooks, Mrs. Wm. Peddle, Mr. Groutage and Mr. McCallum Sr.; second, Mrs. Townsend, Mrs. Watson, Mr. Barlow and Mr. Knowlton; consolation, Mrs. Saunders, Miss Douglas, Mr. Lingham and Wm. Peddle. Ten bid, Mr. A. McCallum, Mr. Brockingham. Next Monday night's game will be held under the auspices of the Lake Hill Women's Institute and will commence at 8.30 o'clock.

Held Silver Tea.—A very successful silver tea was held at Mrs. Cave's, 708 Admirals Road, yesterday by the Loyal True Blue's. The drawing for the child's knitted suit took place and was won by Miss O'Conner of the Nurses' Home, Jubilee Hospital, with ticket No. 445.

HAS ROLE IN BIG DRAMA

Miss Dola Dunsmuir, who will play the part of "The Maid" in the production of Clemence Dane's great play, "A Bill of Divorcement," at the Royal Victoria Theatre this evening and to-morrow.

SOCIETY

Mrs. C. Vulliamy, Lansdowne Road, left on Monday for Vancouver to spend a few days as the guest of friends.

* * *

Mr. R. E. Walker of Vancouver, is spending a few days in Victoria on business.

* * *

Mr. Emerson Gillies of New Westminster, is a visitor in Victoria on business.

* * *

Mrs. McKay of Burnaby, is spending a few days in Victoria as the guest of her sister, Mrs. C. C. Warn, Menzies Street.

* * *

Mrs. Howard Farrant of Vancouver, has been visiting in Victoria for the last few days as the guest of her sister, Mrs. Roberts, Linden Avenue.

* * *

Mr. F. B. Dalgleish of Winnipeg, manager of the Canadian Hardware Underwriters, after a short visit in Victoria has returned to the mainland.

* * *

Lady Nanton and Mrs. Edward Nanton of Winnipeg, have arrived at the coast and are visiting Mrs. Lorne Cameron in Vancouver for a few days.

* * *

Miss Frame, who has been visiting Mrs. Wm. Grant, Bay Street, for some time left to-day for California to visit her brother.

* * *

Mr. and Mrs. Michael Bell-Irving of Denman Island will spend the Winter months in Victoria and have taken Mrs. Currie's residence, 1649 Wilmot Place.

* * *

Hon. Walter C. Nichol and Mrs. Nichol entertained at a delightful dance at their home on Rockland Avenue last evening in honor of Lieut. and Mrs. Rollo Mainguy.

* * *

Mrs. Edward Cuddy of Vancouver, who has been spending the last two weeks in Victoria as a guest at the Empress Hotel, left this afternoon for her home on the mainland.

* * *

In honor of her house guest, Miss Peggy Hodgins of Victoria, Miss Dorothea Sweeney entertained Tuesday evening at a charmingly-arranged dinner party at her home on Harwood Street, Vancouver.

* * *

Mrs. Drummond-Hay and her daughter, Miss Doreen Drummond-Hay, have returned to their home on Gorge Road after visiting her son and daughter-in-law, Mr. and Mrs. H. F. Drummond-Hay in Vancouver.

* * *

Mr. Archie Miller, Oak Bay, returned to Victoria on Wednesday from Vancouver where he spent the Thanksgiving vacation as the guest of Mr. Arthur Mercer at the home of his parents, Mr. and Mrs. J. Mercer, Shaughnessy Heights.

* * *

The Misses Constance and Margaret Izard arrived in the city yesterday from England to fulfil a concert engagement with the Arion Club on Tuesday next, and during their stay will be the guests of their brother, Mr. E. W. Izard, Arundel Avenue.

* * *

Col. J. P. Fell entertained at a dinner party in Vancouver last evening prior to the military institute ball when his guests included General and Mrs. J. A. Clark, Mrs. George Kidd, Mrs. Jan Cherniavsky, Miss Clara Malins, Col. Reginald Chaplin, Major Selden Humphries and Mr. Victor Whittall.

* * *

Dr. David Warnock and his daughter, Mrs. Roy Hadley, will leave tonight for the mainland en route to Toronto to attend the Royal Winter Fair, where Dr. Warnock will superintend the B.C. exhibit. Before returning to Victoria Dr. Warnock and Mrs. Hadley will visit in Kingston, Ottawa and Montreal.

* * *

Mrs. F. D. Little entertained this afternoon at her home on Rockland Avenue at a bridge tea when the invited guests included Lady Barnard, Mrs. R. H. Pooley, Mrs. Heyland, Mrs. Walter Burton, Mrs. A. W. Jones, Mrs. J. O. Graham, Mrs. John Irving, Mrs. W. Todd, Mrs. J. M. Hedley, Mrs. C. P. Hill, Mrs. A. W. Harvey, Mrs. F. W. Hartley, Mrs. Archer Martin, Mrs. Alexis Martin, Mrs. Biggerstaff Wilson, Mrs. T. S. Gore, Mrs. Douglas Hunter, Mrs. Cator, Mrs. B. S. Heisterman, Mrs. J. E. Wilson, Mrs. R. C. Bennett, Mrs. Whyte-Fraser, Mrs. P. S. Lampman, Mrs. O. M. Jones, Mrs. Hew Paterson, Mrs. Roger Monteith, Mrs. Turpin, Mrs. Tilton, Mrs. H. Davis, Mrs. H. A. Ross, Mrs. Davies, Mrs. Goulding Wilson, Mrs. P. Luxton, Mrs. J. Bryden, Mrs. C. Holland, Mrs. Maurice Hills, Mrs. Thorpe-Doubble and Mrs. C. J. Prior.

Dr. John X. Miller of Passumalai, South India, who is on a lecture tour on missionary work in India through the States, will arrive in Victoria tomorrow and will spend a short time here with his brother, Dr. R. L. Miller before leaving for Seattle.

* * *

Hon. Edmund Burke-Roche and Mrs. Burke-Roche, who have been in Europe for the last year, have returned to their home on Pemberton Road, en-route home they spent some time in Ottawa as the guest of Mrs. Burke-Roche's sister, Mrs. Hunter Ogilvie.

* * *

Miss Marjorie Black, who for the last three weeks has been convelescing at the home of her uncle and aunt, Mr. and Mrs. Peter McNaughton, Gordon Head, has so far recovered from her recent illness that she has now left for her home in Kelowna.

* * *

Mr. and Mrs. H. M. McGiverin entertained at dinner last evening at their home in the Uplands in honor of Lieutenant and Mrs. Rollo Mainguy, prior to the dance given by the Hon. Walter Nichol and Mrs. Nichol. Among the other guests present were Mr. and Mrs. W. Wilson, Miss Freda Warter, Miss Mary Campbell, Mr. Dick Wilson and Mr. Jack Hutchinson.

* * *

Viscount and Viscountess Byng and Sir George McLaren Brown were among the guests at the wedding recently at St. James's Church, Piccadilly, London, England, of Lady Mary Byng, younger daughter of the Earl and Countess of Strafford, and Major Frank Naylor, only surviving son of Mr. and Mrs. C. T. Naylor of Nailsworth. Lady Mary Byng was well known in Victoria, having been a visitor at Government House during the Hon. Walter C. Nichol's regime.

* * *

A quet wedding took place at the home of the bride's brother at Shoal Bay, Thurlow Island, B.C., on Wednesday, November 2, when Dorothy Gertrude, fifth daughter of Mr. and Mrs. W. F. H. Thompson of Victoria became the bride of Mr. Cyril Moore Campbell Hoyt, youngest son of the late Mr. A. A. Hoyt of Bridgetown, Nova Scotia, and Mrs. H. Pearson of Los Angeles, California. The ceremony was performed by Rev. George C. F. Pringle, of the United Church marine mission. Mr. and Mrs. Hoyt will reside at Shoal Bay.

* * *

Among the bridge players at the card party convened by Mrs. Walter Fraser and Mrs. Edward McQuade in connection with St. Joseph's Hospital bazaar yesterday afternoon were Mrs. E. C. Hart, Mrs. E. C. McMicking, Mrs. Allan Fraser, Mrs. Aylward, Mrs. Whiting, Mrs. Muir, Mrs. Lightbody, Mrs. Gunning, Mrs. D. E. Campbell, Mrs. Taylor, Mrs. Cotter, Mrs. E. A. Griffiths, Mrs. Clarence Hoard, Mrs. Fred Pollard, Mrs. Dougherty, Mrs. A. C. Roberts, Miss Roberts, Mrs. Brady, Mrs. O'Halloran, Mrs. Tom Brady, Mrs. O. Sommer, Mrs. L. D. Brae, Mrs. McLeod, Mrs. E. A. McQuade, Mrs. W. Fraser and Mrs. E. C. McQuade.

* * *

A surprise party and miscellaneous shower was held at the home of Mrs. C. J. Hemming, Heron Street, on Tuesday evening in honor of Miss Mary Lynn, a popular bride-elect. The rooms were decorated in a color scheme of mauve and pink. The gifts were concealed in a basket trimmed with the same shades. Miss Lynn thanked the guests in a few well chosen words, after which favors were handed to each one present, and the rest of the evening was spent in games and dancing. Delicious refreshments were served in the dining-room, the table being decorated with mauve and pink streamrs. Mrs. George Anderson, Mrs. Howard Hemming and Mrs. Edward McClure waited at table. The invited guests were: Mrs. Stanyon, Mrs. V. Lynn, Mrs. F. Lynn, Mrs. McIlwaine, Mrs. Glover, Mrs. Mathews, Mrs. Dickinson, Mrs. Hines, Mrs. Earl, Mrs. Oliver, Mrs. Turner, Mrs. Campbell, Mrs. Rowe, Mrs. G. Anderson, Mrs. Billard, Mrs. Morris, Mrs. B. Gilmour, Mrs. Skinner, Mrs. H. J. Hemming, Mrs. C. J. Hemming, Mrs. E. W. McClure, the Misses Mary Lynn, Vera Gallop, Maude Philips, Mabel Stephens, Millie Fell, Irene Hemming, Ruth McClure, Elsie Billard, Lillian Billard, Harriet Billard, Mabel Allen and Miss McDonald.

* * *

Mrs. Walter Bapty entertained at the tea hour at her home on Pemberton Road yesterday afternoon in honor of Mrs. Michael Bell-Irving. Mrs. A. H. Panet and Mrs. Douglas Bullen presided at the tea table, which was prettily arranged with bronze chrysanthemums and tall yellow tapers in silver sconces. Miss Betty Bapty, Miss Audrey Bushby and Miss Margaret Merrick assisted at the tea hour. The invited guests included Mrs. Kenneth Raymur, Mrs. McIlree, Mrs. Travis, Mrs. Ray Castle, Mrs. Allan Fraser, Mrs. Cockburn, Mrs. Heddle, Mrs. P. F. Howden, Mrs. J. Moore, Mrs. F. J. Sterry, Mrs. G. C. Grant, Mrs. W. Haldane, Mrs. W. Church, Mrs. Torquihil Burns, Miss Helen Macdonald, Miss Ines Carey, Miss Bradshaw and Miss Helen Forman.

* * *

Mrs. Ernest Rogers entertained at a smart luncheon party in Vancouver yesterday for Miss Helen Mackenzie, who is the guest of Mrs B. T. Rogers at "Shennan." Other guests were Mrs. Cherniavsky, Mrs. Mischel Cherniavsky, Miss Kitty Armour, Mrs. Sally Lang Nichol, Miss Helen Fordham Johnson, Miss Frances Cowan, Mrs. Stewart Armour, Mrs. Duncan Bell-Irving, Miss Beatrice Bell-Irving and Miss Kathleen Farrell.

IZARD SISTERS ARE HERE FROM ENGLAND

Noted Artists Arrived Yesterday; to Play Tuesday Evening

The Misses Constance and Mary Izard, gifted artists who are to appear in recital with the Arion Club at the Royal Victoria Theatre on Tuesday, November 15, arrived in the city yesterday from England, after a most successful Dominion tour.

Although it is their first visit to Canada, and they are enjoying the experience tremendously, they have traveled extensively in the Old World, having toured Belgium, France, Germany, Italy, Spain, Norway, West, North, South and East Africa and Switzerland. Their last continental recital was in Brussels last February.

MANY BOXES TAKEN

The advance sale of tickets indicates that a large and fashionable audience will greet the sisters on Tuesday.

Boxes and loges will be occupied by Mrs. Dunsmuir, Mrs. Charles Strangman, Mr. B. D. Robinson, Miss Finch-Page, Mr. E. W. Izard, Mr. J. E. B. Dickson, Mr. P. B. Fowler, Mr. J. W. Spencer, Mr. George Phillips, and Mr. A. C. Burdick, and the members of the Victoria Orchestral Society will attend in a body.

A large number of pupils from St. George's and St. Margaret's Schools will take advantage of this unique opportunity of hearing instrumental and vocal music of the highest order.

A feature of the Izard Sisters' concerts throughout the British Empire is the enthusiastic ovation given them by overseas men in recognition of the delightful entertainments given in the hospitals and canteens in France during the war and afterwards with the Army of Occupation at Cologne.

Victoria ex-service men will not be backward in this respect. The Naval Veterans' Branch, the Army and Navy Veterans' Branch and the Britannia Post of the Canadian Legion of the British Empire Service League will be officially represented and have taken boxes, over which their official flags will be displayed.

The Arion Club wish particularly to bring the concert to the notice of the music lovers of Victoria. This is the first time in the history of the club, now in its thirty-sixth season, that they have sponsored a musical event of this nature, and the committee feel that they are presenting to the citizens two exceptionally talented artists who come with the very best testimonials and press notices direct from a concert tour of England and Europe.

Many in the city will have delightful recollections of hearing Mary Izard when she visited here on several occasions and delighted and charmed the audiences of many private and public entertainments with her artistic violin playing.

She has written to Herbert Kent, honorary conductor of the Arion Club: "I am merely a second violin where my sister Constance is concerned." Those in the city who have heard the two sisters at the Queen's Hall and Royal Albert Hall in London state that they both excel on their respective instruments.

$860 Netted by St. Joseph's Bazaar at Hospital Yesterday

The labors of the Women's Auxiliary of St. Joseph's Hospital were well rewarded when their annual bazaar, held at the hospital yesterday afternoon and evening, netted approximately $860 for their funds. By 8 o'clock practically every article had been sold from the attractive stalls and late comers found little to choose from.

The drawings for the various articles resulted as follows: Motor rug, won by Major Gus Lyons, M.P.P.; bride doll and wardrobe, by Miss A. Morris; blonde doll, W. Meharey; laundry doll, Mrs. T. McLaughlin; ton of coal, Mrs. L. Wood; cake, Mrs. Kenneth Hughes; tea-cloth, Miss E. Whiteside; ham, won by the hospital; chocolates, won by Miss K. Devereaux.

Catholic Women's League — Under the auspices of the Catholic Women's League a bazaar will be held in the Amphion Hall, Yates Street, on December 1, 2 and 3. The various church organizations will be in charge of the stalls as follows: Fancywork and plain sewing, Altar Society; art, Ladies' Aid; candy, Children of Mary; various attractions, Knights of Columbus.

Kitchen Band Concert—Under the auspices of the ladies' guild an excellent concert will be given by St. Saviour's kitchen cabinet band with an entirely new programme in St. Alban's Church Hall, corner Ryan and Belmont Streets, at 8 o'clock this evening.

Shelbourne Street Guild—The members of the Ladies' Guild at Shelbourne Street Hall will hold a sale of home-cooking and serve afternoon tea on Wednesday, November 16, between the hours of 3 and 6 o'clock. A musical programme will be presented.

Centennial Bazaar—The ladies of Centennial United Church will hold a sale of plain and fancy articles in the store formerly occupied by Gordon's Limited, on Saturday, November 26, commencing at 9 a.m.

Belmont Church Bazaar—A sale of work is to be held by the ladies' aid of Belmont United Church on Thursday afternoon, December 8, in the church, corner Belmont Avenue and Pembroke Street.

Typographical Card Party — The Women's Auxiliary No. 65 to Victoria Typographical Union No. 201 will hold a five hundred drive in Stephens Hall, 1230 Government Street, on Saturday, November 12. Play will commence at 8.15 p.m.

SHOE SALE
THORNE SHOE SHOPPE
Bargains — Bargains — Bargains
1316 Douglas St.
Look for this Big Boot Sign outside
WEAR A VETCRAFT POPPY

GOING OUT OF BUSINESS

Spun Silk, all colors, 30 inches; regular 98c. To clear 57c
Cotton Crepe, 50 shades, 30 ins.; regular 25c. To clear 14c
Velvet, black only, 21 inches; regular $1.75. To clear 69c
"Monarch" Knit, Green Stripe, Pure Thread Silk Hose, all colors and sizes; regular $1.50. To clear 79c
Five Dozen Only, Cotton Crepe House Dresses, all colors and sizes; regular $1.25. To clear 69c
Four Dozen Only, Ladies' and Misses' Smocks, all sizes; regular $1.95. To clear $1.25
Ladies' and Misses' Spun Silk Bloomers, beautifully embroidered, all colors and sizes; regular $2.75. To clear $1.59
Ladies' Fleece-lined Gloves, black only; regular 45c. To clear 15c
Five Dozen Only, Ladies' Zimmerknit Fleece-lined Combinations, all sizes; regular $2.25. To clear $1.35
Ladies' Shaw-knit Bloomers, all colors; regular 95c. To clear 59c

THIS STORE OPEN UNTIL 9 P.M. ON SATURDAY

U. MORIMOTO & CO.
1235 GOVERNMENT STREET — PHONE 4742

MITCHELL & DUNCAN LIMITED
RED TAG SALE
STORE OPENS 9 A.M.

FOUNTAIN PEN DESK SET
A self-filling Fountain Pen, 14-carat solid gold nib, and a stand in which it is securely held, when not in use, safe from dust and air. The pen is always ready to your hand, kept right so the point is always moist. A slight twist to the right locks the pen in the stand and a twist to the left releases it. Packed in gift carton. Your choice of assorted colors. Each at $5.00
"A Lovely Gift For a Man"

Antique Model Ship "SANTA MARIE"
A lovely gift for a den or mantle-piece in a drawing-room. Only a few left. Regular $16.75. Sale price $9.95

BREAKFAST CRUETS
Stands in reproductions of old Dutch silver-plate, with fancy china casters. Several novelty patterns to choose from. Regular $1.50. Sale price, per set 99c
See Them on Display In Our Windows

A Small Deposit Reserves Your Purchase Until Christmas
Mitchell & Duncan Ltd.
JEWELERS
Corner Government and View Streets — Phone 675

Artistic Floral Designs and Wedding Bouquets Flowers by Wire Anywhere Anytime
THE POSY SHOP
Phone 1001 — 613 Fort Street

B.C. School of Hairdressing
Now Forming Fall Class
Marinello System Taught
226 Sayward Bldg. — Phone 3509

$100.00 In Cash Prizes
For Boys and Girls of Victoria and vicinity, between the ages of eleven and sixteen, for letters of not more than 300 words on
'Why the Laundry Should Do My Washing'
PRIZE OF $50 FIRST
PRIZE OF $30 SECOND
PRIZE OF $20 THIRD
Mail letters to the Letter Contest Judges, New Method Laundries, Ltd., 943 North Park Street, before November 15.
The winners of the Victoria Contest will have the honor of having their letters sent on to the $50,000 International Contest, which closes December 1.
Those desiring further information, please phone.
NEW METHOD LAUNDRIES Phone 8080

STRANGERS' REST

Rev. W. J. Sipprell will conduct the service at the Strangers' Rest at 8 o'clock to-night. Friends will be there to help in the singing and a good time is anticipated.

PONGEE
33 inches wide, good quality 49c
SPUN SILK
Rich quality. Special 69c
Phone 134 — LEE DYE — 715 View St.

The Button Shop
1241 Broad Street
Hemstitching Pleating
And make Buttons, Buttonholes and Embroidery work of all kinds. Our work is done promptly by experts

Visit Victoria's Finest Display of
Chinese Antiques
Objects of Arts, Coolie Coats, Silk Shawls, China Tea, Brassware and Sun Parlor Furniture, etc.
Truly this store is out of the ordinary and a visit to it will reveal many charming things for all gift occasions as well as many beautiful things for everyone's home.
TEEN JORE COMPANY
CHINESE GIFT STORE
1501 Government Street
Close to Pantages

YOUR BABY and MINE by MYRTLE MEYER ELDRED

Mrs. Eldred will be glad to answer all questions pertaining to babies and children. A stamped and self-addressed envelope forwarded to this office will bring a personal reply.

THE BABY NEEDS A REGULAR DIET, NOT TASTES OF FOOD

Mrs. H. S. P.

"My five-months-old baby is fed every four hours and has gained from seven pounds at birth to twenty pounds. I have been giving him graham crackers and a little ice cream every day, but people tell me not to do this. I would like your advice."

ANSWER

Your baby is already tremendously over-weight, in spite of its four-hour diet. You are making a great mistake to give ice cream and graham crackers, not because there is anything harmful in either food, but because they do not belong in the diet list of the well-fed child of five months.

The baby is getting all the milk and cream he needs in your present formula, which I imagine is already too much for him. The graham crackers are sometimes very effective in combatting constipation but in most cases it is better to use as the starchy food of this period, well-cooked cereal.

In addition to this it is a bad policy to give babies tastes of food. Give them the things they need in their increasing menu, at regular periods. You are beginning bad feeding habits that later you will deplore.

LIKES TO EAT WOOD

It is often difficult to figure out why children, who are getting to all appearances an ideal diet, should want to eat wood. I would add cod liver oil to the present diet, which is fine, and give the baby playthings made of rubber, or other materials which he can't bite off in chunks. He ought to forget the habit.

OVER-FEEDING THE BABY

Mrs. E. P.

A baby of three months can take five ounces of food at a meal. You are nursing the baby and giving six ounces in addition! Mercy me, I often wonder how babies stand what they do. The baby is quite an average weight considering its birth weight and its whole formula (not counting breast feedings) would be eighteen ounces of milk; sixteen of water and four level tablespoons of sugar. You can expect that the baby will get at least half his nourishment from you, so one-half this amount should be sufficient for the complementary feedings.

CANNED VEGETABLES ALL RIGHT

Mrs. E. M. H.

Mothers in small towns sometimes find it difficult to get fresh vegetables during the winter months. A good brand of canned vegetables is all right to use. Canned tomatoes are as good as fresh ones, the cooking failing to destroy the vitamins.

UTILIZE TIMES WANT ADS

AT THE THEATRES

COLISEUM PLANNING NEW ENTERTAINMENT FOR THEATRE-GOERS

The management of the Coliseum Theatre is pleased to announce that there will be a complete change of policy, starting the week of November 14, when one of the best-known entertainment concerns in the West, Ray Bell's Stock Company, will open on that date. This troupe numbers several very well-known theatrical luminaries in its personnel, and comes here from long runs in many coast cities. They will present the very best in three-act comedy-dramas, each running a good hour and a half, and each a clean, complete play of the better sort.

Correct staging, beautiful costumes and remarkable productions, with unlimited comedy, feature each of the Bell stock shows, which will be changed each week, and will follow, each evening, the regular high-class feature pictures.

This new show will be a change from the long line of local and other vaudeville acts that have been running in Victoria for such a long time.

Clara Bow, in "Wine," a brand-new feature picture, a popular star in a drama that seems as though it were made especially for her, is the first feature picture on the programme. It is a story full of sparkling beauty, youth and entertainment, and is one that will be highly pleasing to all the patrons.

Where To Go To-night

Capitol—"Metropolis."
Columbia—"Painted Ponies."
Dominion—"The Way of All Flesh."
Playhouse—"What Happened to Father" and "The Wife Who Wasn't Wanted."
Coliseum—Vaudeville.
Crystal Garden—Swimming and dancing.

ANOTHER VILLAIN TURNS TO BETTER WAYS IN FILMLAND

There will be no villians left on the screen, if their conversion continues as it has in the past year. In his last several pictures, Warner Oland has cast aside the suave, polished, and sinister.

He is now the delightfully humorous and whimsical old daddy in Warner Bros.' production of "What Happened to Father." The girls in his musical comedy all loved their "daddy" and all the ladies, old and young, in the audience will love him, too.

Flobelle Fairbanks, William Demarest, Vera Lewis, John Miljan, Cathleen Calhoun, Hugh Allen, and Jean Lefferty are also seen in the all-star cast. John G. Adolfi directed.

"What Happened to Father" is now showing at the Playhouse.

PLAYS FOUR PARTS IN GREAT PICTURE PLAY AT DOMINION

Four absolutely dissimilar characterizations, the most difficult, and exacting he has ever attempted, are portrayed by Emil Jannings in "The Way of All Flesh" now showing at the Dominion Theatre. "The Way of All Flesh" Jannings' first American picture, introduces the great international artist in one of the most elementally human stories ever written.

In the opening sequences the brilliant star of "Variety" and "The Last Laugh" plays a kindly, middle aged family man, in love with his wife, his children and his work. Then "the other woman" Phyllis Haver, enters his life, and years seem to drop from his shoulders. He is young, vigorous and carefree. Then comes the denouement and Jannings, a dissolute, broken man, wears the evidence of weakness in his haggard face. The fourth and closing characterization is that of an old man, with bald head, scraggly beard, sunken cheeks and dull eyes. But here again comes a change, for sadness gives way to happiness and the picture closes upon the smile of a happy patriarch.

Belle Bennett, famous for her "Stella Dallas" heads the cast in support of the versatile Jannings. Donald Keith appears as a young musician. Others in the cast have names as big but their fame is overshadowed by the great central character, Jannings.

Victor Fleming directed "The Way of All Flesh" thus adding one more to his long list of brilliant successes.

WEIRD TALE FROM FUTURE IS FULL OF SUPERB SKILL

The ever-mounting records of movie production have been topped again! This time it is a foreign picture which lays claim to the record—"Metropolis" Paramount's imported "cinemiracle" which will be seen at the Capitol Theatre all this week.

Some idea of the enormous undertaking which had to be experienced before the picture was completed may be learned from the following figures. Almost 2,000,000 feet of negative were exposed. Thirty-six thousand extras—25,000 men, the rest women—were employed. In addition to this, 750 children were cast. Eleven thousand of the men were required to shave their heads. The cost of the costumes was almost unbelievable. While the original print was in sixteen reels, the American version of "Metropolis" has been cut to nine reels.

The specialties at the Capitol Theatre include Chrissie and Daley, pantomime artistes in a novelty presentation, Lorenzo, "The Whistling Wop," and Dud Nelson, the famous radio soloist in song selections. The concert orchestra will also feature a tuneful musical synopsis for the picture attractions.

"HOOT" GIBSON IS STAR IN LATEST WESTERN THRILLER

Probably all the essentials that go to make an entertaining, pleasing and thoroughly enjoyable movie play are combined in Hoot Gibson's latest starring vehicle, "Painted Ponies," a Universal-Jewel Western, now being screened at the Columbia Theatre.

For sheer action, thrills originality of plot and competent, not to forget mention of the ribtickling comedy, injected at opportune intervals, this picture is entitled to plenty of plaudits.

The star portrays a particularly appealing role as Bucky Simms, champion cowboy of the north, who blows into Toptown and trouble when he decides to compete with Pinto Pete for the southern trophy and for the heart of a pretty girl.

Much of the film was made in the arena of the fomous Saugus, California rodeo and the sequences showing wild horse riding and roping are certainly among the best ever screened. Hoot proves again that he no "actor" cowboy but a true product of the plains. It will be recalled that he was the winner of the three world championships in cowboy athletics and his remarkable stunt riding in "Painted Ponies" is unexcelled by any of his dare devitry in former pictures.

To Send Christmas Hampers to Lonely Lighthouse Keepers

Christmas boxes for the lighthouses on the West Coast of Vancouver Island have to leave Victoria on November 16 to insure delivery in time for the festive season, so the Ladies' Guild for Sailors will hold a special meeting at the Connaught Seamen's Institute on Tuesday afternoon, November 15, for the purpose of packing the boxes.

On Monday afternoon, November 21, the guild will hold its anniversary tea at the institute, when a shower will also be held for hampers to be sent to the East Coast lighthouses. Mme. Claudet is convening an attractive programme for the occasion, and among the performers will be Miss Iona Robertson, the noted Scottish singer and elocutionist.

DOMINION
TO-DAY
The Supreme Artist of the Screen
EMIL JANNINGS
—in—
"The Way of All Flesh"
Also Second Chapter
"THE COLLEGIANS"
Entitled "The Winning Five"
DOMINION NEWS
Usual Prices

ROYAL Nov. 21 22, 23
Three Nights Only
KIWANIS MINSTRELS
In Aid of Kiwanis Charitable Objectives
A scream from start to finish. A smile a minute.
Box Office Opens Nov. 18
Prices: 50c, 75c, $1.00 and $1.25
Tickets can now be obtained from any Member of the Kiwanis Club.

CAPITOL
VAUDEVILLE
AND PICTURES
ON THE SCREEN

ON THE STAGE
TWICE DAILY
CHRISSIE AND DALEY
English Pantomime Artists Deluxe
DUD NELSON
The Radio Vocalist
LORENZO
"The Whistling Wop"
Also COMEDY NEWS WEEKLY
CONCERT ORCHESTRA

COLISEUM THEATRE
VAUDEVILLE
ON THE SCREEN
BEBE DANIELS
IN
"SWIM, GIRL, SWIM"
With GERTRUDE EDERLE
BRITISH NEWS WEEKLY
DE LUXE COMEDY OFFERING
Guest Matinee, Wednesday Ladies, 2-for-1
Bargain Matinee, Saturday
Children under 14 with parents are FREE
COMING NEXT WEEK
RAY BELL STOCK COMPANY of 15 High-class Performers, offering the very best in Three-act Comedy Dramas at Popular Prices.

Special Night Chocolate Night
HOOT GIBSON
IN
"PAINTED PONIES"
Comedy—British News—Orchestral Organ
"WHISPERING SMITH RIDES"
Matinee, 15¢
Evening, 20¢, 15¢
Children 10¢
COLUMBIA

COLISEUM THEATRE
COMING NEXT WEEK
Attraction Extraordinary
RAY BELL Stock Co.
Of twelve high-class performers offering the best in three-act comedy dramas.
ON THE SCREEN:
CLARA BOW
—In—
"WINE"
Sparkling with youth, beauty, and entertainment.
Prices: 10c, 25c, 35c and (50c Reserved).
RESERVED SEATS ON SALE NOW

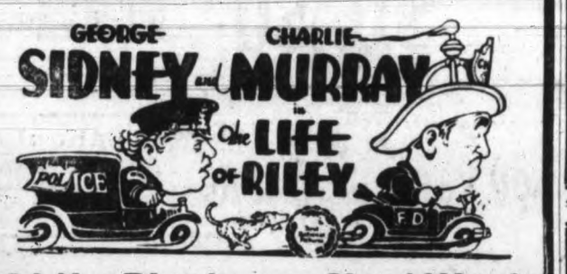

At the Playhouse Next Week

"What Happened to Father?"
Also
IRENE RICH and HUNTLY GORDON
in
"The Wife Who Wasn't Wanted"
PLAYHOUSE

ROYAL
TO-NIGHT AND TO-MORROW NIGHT AT 8.30
NOTABLE EVENT
Allan Pollock
The Celebrated Star of that World-famous Drama
"A Bill of Divorcement"
Supported by a notable cast, including
MISS DOLA DUNSMUIR
MRS. L. BULLOCK-WEBSTER
CAPT. THORPE-DOUBBLE, R.N.
H. J. DAVIS
MISS FREDA WARTER
MRS. H. G. GARRETT
L. BULLOCK-WEBSTER
HUGH ALLAN
and
ALLAN POLLOCK
Stage drapings, floral arrangements and mise en scene under the direction of Miss Kathleen Agnew
Prices: Lower Floor, $1.60; Dress Circle and Balcony, $1.50, $1.05, 85c, 55c
Prices Include Tax
MAIL ORDERS NOW Seat Sale Now On

Crystal Garden
TO-NIGHT
Popular Concert and Dance
25c
Reserved Seats, 35¢

Victoria's Only Exclusive Piano House
Knabe — Willis — Renowned Chickering
Ampico
Choose Your Christmas Piano Now
A small deposit will reserve your choice of a KNABE, WILLIS or CHICKERING for later delivery.
Willis Pianos
LIMITED
1003 Govt. Street Phone No. 514

ARENA
Skating
TUESDAY, THURSDAY AND SATURDAY EVENINGS WITH BAND
8.15-10.30 p.m. Admission, 50c
EVERY AFTERNOON EXCEPT MONDAY
3-5.15 Adults 35c, Children 15c
Season Tickets Now on Sale at Plimley & Ritchie and Peden Bros.

The BLUE CAR MYSTERY

By NATALIE SUMNER LINCOLN

"That is for Doctor McLane to decide, Anna," responded Harriet quietly. "He will be here this evening. Mrs. Ruggles will be all right, I am sure, now that her nerves have quieted down. When is your month up?"

The abrupt question brought a startled look from Anna and a complete change in manner.

"Not until February fust, Miss Harriet." Anna held the swing door into the dining-room open for her. "Ain't I givin' satisfaction, please ma'am?"

"Oh, yes, Anna; I am not thinking of making any change," she smiled kindly at the servant. "I asked because I wisn to familiarize myself with the household arrangements. Run along now, and let me know if anything is wanted."

Without waiting to see if her instructions were immediately carried out, Harriet crossed the dining-room and walked into the broad central hall and over to the front door. Opening it, she stepped out on the portico. The cold air was most refreshing and she breathed deeply, filling her lungs with it as she paced to and fro. Approaching the steps she paused and looked down at the street; to her left and by the curb stood a blue coupe; Ned Terry, then, must still be in the house. Harriet was about to turn back when a man came from around the other side of the car and opening the hood, stood looking down at the engine. Not only the olive drab overcoat but his tousled gray hair was familiar to her. Harriet darted into the hall and snatched up her coat, then went carefully down the slippery front steps, but by the time she reached the car her brother had disappeared.

Harriet looked up and down the street; no one was in sight. With a long sigh, she remained where she was, her eyes roving the car. As she took in its graceful lines and beautiful body finish, she looked with concern at the gray clouds gathering again overhead. It had sleeted off and on during the afternoon and small icicles hung from the leather sunshade over the windshield.

"Miss Whitney," she turned at sound of her name and saw Ned Terry hurrying down the steps as fast as their thin coating of ice permitted.. "I am certainly glad to see you!" and his joy was undisguised.

Harriet's eyes danced with mischief, then, as she met his ardent gaze, she turned away in some embarrassment. "Aren't you ashamed to leave your car standing out here in such weather," she chided gently. "Why didn't you have Mose drive it into our garage?"

"To tell you the honest truth, I never thought about it," he confessed. "Since you left us in the library, Barlow and I have been going over your uncle's papers."

"Have you found any trace of the missing bonds?" she broke in eagerly. "No."

There was a brief silence. Suddenly Harriet, who had faced the Whitney mansion, turned away with a shudder.

"Oh," she exclaimed brokenly. "I can't bear to go back into the house. Mr. Terry—" with a gesture infinitely pathetic, "poor Uncle Jim's murder isn't the only tragedy—" she stopped abruptly. "Let's talk of some thing else—your beautiful car."

"Better still, let's ride in it," he coaxed; "if only for half an hour. You can spare that time, surely."

"Yes, I suppose so," then with a doubtful glance upward, "The weather . . . ."

"'It ain't gwine rain no mo'.'" he quoted, unlocking the door. "Sit inside, Miss Whitney, while I run back and get my overcoat and tell Barlow we'll return shortly."

"Bring some hot water to wash off the windshield," she called. "It's covered with sleet." Before entering the car, she pulled up the folding seat in front and then slipped into it, closing the door with a slam as she did so.

The interior of the car was warmer than the damp chiliness of the street and she loosened her coat. Awakening to the fact that she was hatless, she moved the vision mirror and by its aid smoothed her hair, ruffled by the wind; she was going to be away such a short time that it seemed useless to return to the house and get a hat, nobody would notice her driving in a closed car anyway, even if it was daylight, and Terry would take unfrequented streets if she asked him to do so.

Harriet pushed the vision mirror back to it's accustomed angle, and while waiting for Terry, idly drew her finger along the frosted windshield. The frozen water had taken odd turns and squirks and she could see clearly through the glass left free—slowly back and forth she traced each separate outline, as they straggled across the one-piece windshield.

"Sorry to have been so long!" Terry jerked open the door and smiled cheerily at her. "It won't take me but a minute to clean the windshield." He set the pail of hot water on the running board and drew a large sponge across the plate glass. "There, is it clear?"

"Just about—"

Terry wet the sponge again and then wiped the windshield with several towels, put the pail by a tree box, and going around the car, entered through the left-hand door, which Harriet opened for him.

"Parthenia gave me the sponge and towels," he explained. "Mose—" he stopped as the door by Harriet was jerked open.

"Hello, sis; let me go too, will you?" and John Whitney, smiling cheerily, assisted Harriet in pulling up the folding seat so he could enter the car.

CHAPTER XIV

The sky had grown more overcast and the short afternoon was waning when the blue coupe again drew up before the Whitney mansion. Harriet was the first out of the car and assisted her brother in pushing back the folding seat which she had occupied during the drive, in spite of John's twice repeated request to change places with her.

"You have done us both good, Mr. Terry," Harriet said, smiling back at the lawyer. "What's the matter, John?" as a sharp exclamation broke from him.

"Nothing; pinched my finger in the hinge." Young Whitney joined his sister on the pavement. "Anything we can do for you, Terry?" The question was pleasantly put, but the ominous look which accompanied it was indicative of far from pleasant feelings.

"Please tell Barlow I'll see him this evening—"

"Won't you come in now?" asked Harriet.

"I can't, thank you; I have an engagement. Good-night," and as his farewell was echoed with varying degrees of cordiality, Terry let in the clutch and the car started up the street.

Harriet tucked her hand inside her brother's arm and together they mounted the terraced steps. She slipped badly on the thin ice and was almost breathless when they reached the portico.

To be continued

TAKES PART OF AUNT HESTER IN DRAMA TO-NIGHT

MRS. H. G. GARRETT

Allan Pollock, star of "The Bill of Divorcement," which opens at the Royal Victoria Theatre to-night, had the astonishing experience during the New York run of his play to receive no less than 438 letters from members of the audience during the period of a year, asking him to decide certain fine points in argument as to the right and wrong of the heroine's final behaviour towards her daughter at the end of the last act of the play. When the play was produced in Italy there was strangely enough a heated controversy in the papers as to whether that same situation was justifiable or not.

"The Bill of Divorcement" will also be staged at the Royal Theatre tomorrow night.

ONE SKINNY MAN GAINED 28 POUNDS
"Feels Like a Real Man Now—Thanks to McCoy's"
That's just what one man wrote from Atlantic City and thousands of men and women know by experience that McCoy's Cod Liver Extract Tablets, known the world over as the great flesh producer, do put on flesh where flesh is most needed.
It doesn't take but a few weeks for hollows in cheeks, neck and chest to fill out and what a change for the better this will make in your personal appearance.
And besides looking better you'll feel better for in McCoy's Cod Liver Extract Tablets is a combination of health building agents that increase strength and bring vigorous health to weak, run down nervous men and women.
McCoy takes all the risk—Read this ironclad guarantee. If after taking 4 sixty cent boxes of McCoy's Cod Liver Extract Tablets or 2 one dollar boxes any thin, underweight man or woman doesn't gain at least 5 pounds and feel completely satisfied with the marked improvement in health—MacFarlane Drug Co., Vancouver Drug Co., Owl Drug Co—or ony druggist is authorized to return the purchase price.
(Advt.)

Comedy Offered At Crystal Garden

The one-act farce which will be presented by the Co-optionist Comedy Company at the Crystal Garden tonight is the type of play in which this company excels. It is of the seriocomedy variety; intensely serious for the characters involved but full of rollicking good humor for those who are seated across the footlights. The early morning scene is laid in the corridor of a hotel and the whole episode serves to show how the whole household can be aroused to a pitch of biting sarcasm and scandalized propriety by a commonplace and harmless incident. Mr. Legge-Willis, an old gentleman; his daughter, Mrs. Sturrock; an old lady, Miss Iona Robertson; a popular actress, Mrs. Legge-Willis; a young man, Richard Blomfield, are the characters in this play, which promises an hour of continuous laughter.

Many attend these weekly concerts at the Crystal Garden, as it is one of the few occasions when orchestra music of the better kind can be heard in Victoria. That there is a keen interest in this part of the programme is evident from the number of requests for certain selections received by orchestra leader William Tickle. It is from these requests that the musical programme for the following week is arranged.

After the concert the usual dance is held in the south ballroom and the entire audience is invited to attend.

Employment Bureau Manager—So you'd like to employ a mason. What kind do you want?

Employer (a Scot)—I'd like to have one of these free masons I've heard so much about.

The ideal inside overcoat
SHREDDED WHEAT

Keeps you warm and healthy
Packed with energy · high in calories
Delicious any way · · · any meal

Rolex passes the Highest test for Accuracy
THE ROLEX Wrist Watch recently submitted to the world's standard test for accuracy at Kew. It was awarded the highest certificate obtainable—Class A, "ESPECIALLY GOOD".
No other wrist watch has ever passed a Kew A test. In observatories at Greenwich, Geneva and Neuchatel, ROLEX has undergone the most rigid examination—and has established 20 world's records for accuracy.
The first factor to consider in selecting a watch is, of course, accuracy. The ROLEX record for accuracy is without a parallel!

Your jeweller carries a wide range of ROLEX watches at various prices.
ROLEX
THE ROLEX WATCH COMPANY LIMITED, 8 Wellington St. E., Toronto

Lake Hill Bazaar Success—A very successful sale of work was held at the Lake Hill Community Centre on Wednesday, November 9. A large crowd attended and kept the ladies in charge of the various stalls very busy until all the articles were sold. The committee in charge wishes to thank the numerous firms and individuals who so kindly contributed to the success of the affair.

Quadra P.-T.A. Meeting — The monthly meeting of the Quadra Parent-teacher Association will be held in the school auditorium on Monday, November 14, at 8 p.m. An address will be given by Municipal Inspector G. H. Deane on the course of study for the proposed Junior High School. A musical programme is also being arranged and will include cornet solos by George Green.

Victor
V.E. Orthophonic Records

Golden Slippers
Old Time Southern Song—Big hit!
Duet with violin, banjo, guitar and harmonica — Vernon Dalhart and Carson Robison — 20539

On a Dew, Dew, Dewy Day
Fox Trot — Nat Shilkret and The Victor Orchestra — 20819
Duet with guitar — Jim Miller-Charlie Farrell — 20906

Baby Feet Go Pitter Patter
Organ Solo — Jesse Crawford — 20876

Just a Memory
Fox Trot — Paul Whiteman and His Orchestra — 20881
Vocal — Harold Yates—Cooper Lawley — 20907

Charmaine
Waltz — B. F. Goodrich Silvertown Cord Orchestra — 20892
Vocal — Lewis James — 20590
Instrumental — Victor Salon Orchestra — 20924

Also the latest Red Seal records by famous Victor artists
Victor Talking Machine Co. of Canada, Limited

New Winter Apparel for Men, Women and Children

Choice, Dependable Qualities at Spencer Prices

A Range of Women's and Misses'

Fur-trimmed Coats

Representing Greatest Possible Values for Saturday

For $14.90

Fur-trimmed Coats of velour cloth, designed in the popular wrap-around styles; with turn-back cuffs, pin-tuck trimming, and shawl or crush collars of soft Thibetine fur. Remarkable value, each **$14.90**

For $19.75

Coats of tweed or velour, in the season's smartest styles. They have smart fur collars, and are trimmed in the most attractive manner; lined and interlined. Each a real big value for **$19.75**

Coats of velour, marvella and fur fabrics in the season's most approved models. They are trimmed with tuck and cable stitching and have shawl or crush collars of popular furs. All fully lined and interlined. Each **$27.90**

For $32.50

Coats of broadcloth, marvella or pressed plush, with handsome fur collars and cuffs. They are shown in the season's smartest models, and in shades rose, mauve, rust, fawn and black. Each **$32.50**

For $35.00

Very handsome Coats of marvella, pressed plush, broadcloth and high grade tweeds. These are trimmed with collars and cuffs of opossum, mandal lamb and other furs. Sizes 16 to 41. Each **$35.00**

For $42.00 and $49.75

Some very handsome models designed from broadcloth, marvella and fur fabrics; shown in newest styles and attractivel ytrimmed. Fully lined with silk and finished with luxurious fur. A wide choice, from **$42.00** to **$49.75**

—Mantles, First Floof

Kayser Silk Hose

In All eading Shades and Four Styles Four Styles

"Kayser" Full-fashioned Thread Silk Hose, medium in weight and silk to the hem. At **$1.50**

"Kayser" Chiffon Silk Hose, silk to the top, beautifully sheer quality with slipper heel giving the ankle a slender line. At **$1.95**

"Kayser" service weight Thread Silk Hose, full-fashioned, fine style appearance and heavier weight, with square or slipper heel. At .. **$1.95**

"Kayser" All-silk Hose, full fashioned, a heavy weight, all-silk with square heel; 29 inches long. At **$2.50**

—Hosiery, Main Floor

A Great Assembly of

Dolls

Now on Display in the Doll's House Second Floor

Bring the little girls to see the great display of New Dolls in the Doll's House on the Second Floor. Dolls of every size are here, making a selection easy.

—Second Floor

Men's High-grade Pure Wool

UNDERWEAR

Suitable for Winter Wear

The celebrated "Ceetee" Underwear. Look for the ram on every garment. Made by Turnbull and every garment guaranteed.

Turnbull's "Ceetee" shirts and drawers. Ask for No. 220; pure wool, medium weight, full-fashioned garments; sizes up to 44 chest. A garment **$5.00**
Oversizes extra.

Turnbull's "Ceetee" Combinations, full-fashioned, No. 220. Suits up to 44 chest **$8.50**
Oversizes extra.

Turnbull's No. 432, pure Botany Wool "Ceetee" Shirts and Drawers. A garment **$6.25**

Turnbull's, No. 88, natural wool Shirts and Drawers, medium weight, double back and front shirts. Drawers double back. A garment **$2.00**

Turnbull's cream, and silk and wool Combinations, medium weight; very fine "Ceetee" underwear. A suit **$7.25**

Turnbull's natural heavy rib Combinations, wool mixture; most serveceable underwear. A suit **$4.00**

—Men's Furnishings, Main Floor

Dependable Winter Shoes for Men

Spencer's Special Police Boots for outdoor men. Boots of black calf, leather lined, with full double soles and Goodyear welts. At. —**$6.85**

Dr. Locke's Cushion Sole Boots, give rest and comfort to tired aching feet. Made of soft black kid, wide lasts and cushion inner soles. A pair **$6.85**

Albion Shoes for men. The Winter models in boots, Oxfords and brogues are fine examples of England's best shoe values. At **$7.50**

Invectus Shoes for men, boots and Oxfords, in a wide range of dressy styles. Canada's finest shoes. Boots, a pair **$9.00**
Oxfords, a pair **$8.00**

—Men's Shoes, Main Floor

Young Men's Suits

OF ALL-WOOL BLUE CLYDESDALE SERGE

$13.50

A group of very dressy Suits, made from all-wool rough Clydesdale serge and tailored in a manner that increases their real worth. They are double-breasted and well lined and trimmed. The quality of the serge ensures the suits retaining their shapeliness after long wear. See them. They are great value, for **$13.50**

—Men's Clothing, Main Floor

Men's Overcoats **$16.50**

Of All-wool Tweeds .....

Very neat Overcoats of all-wool tweeds, including check backs and plaid materials. Fashionable styles and good shades, such as greys, checks, fawns and fancy weaves. A great value. Each **$16.50**

—Men's Clothing, Main Floor

Girls' Dresses of Flannel and Jersey Silk, $3.50 to $5.95

Jersey Silk Dresses in several dainty styles, for girls from 8 to 14 years. Shown in powder blue, woodrose, cherry, green and sand, trimmed with contrasting piping and embroidery. Very nice little dresses for better wear. Priced at **$5.95**

Flannel Dresses in a selection of smart styles for school or better wear, light and bright shades as well as dark colors to choose from; sizes for 8 to 14 years. At **$3.50** to **$5.95**

—Children's Wear, First Floor

Girls' and Misses' Raincoats

In Attractive Colors, $4.50

Rubberized Raincoats in smart tailored styles and pretty shades of rose, green and blue; sizes for 8 to 14 years. Special **$4.50**

—Children's Wear, First Floor

Women's and Children's Winter Gloves

Of Capeskin and Deerskin

Capeskin Gloves in heavy quality, with one-dome fastener, P.X.M. seams. Very serviceable gloves for every day wear. Shown in tan or beaver. A pair **$1.75**

Children's heavy quality Capeskin Gloves, soft and pliable, with one-dome fastener. Shown in tan or beaver. A pair **$1.50**

Women's Deerskin Gloves. These are washable and are of exceptional wearing quality. Shown in two styles—
One-dome fastener, a pair **$2.95**
Slip-on Gauntlet, a pair **$3.75**

—Gloves, Main Floor

Women's and Misses' White Skating Pullovers

Special Purchase. To Sell at, Each

$2.95

Pullover Sweaters, knit from extra heavyweight yarns in neat style with turtle neck and close fitting cuffs and band at bottom; white only. The ideal skating sweater. Specially priced, each **$2.95**

—Sweaters, First Floor

Corselettes, $1.25 and $1.95

Corselettes of rayon striped cotton in side hook style with elastic insets in sides, lightly boned across diaphragm. Each **$1.25**

Corselettes of white or pink, striped cotton, boned down back and across abdomen; finished with four hose supporters. Each **$1.95**

—Corsets, First Floor

Children's Aprons

Stamped to Embroider, 98c

Children's Aprons, completely made up with 2 pockets and neat white bindings, stamped for embroidery on green and maize linene—in 8, 10 and 12-year size .. **98¢**

—Art Needlework, First Floor

Five-piece Luncheon Set $1.95

45-inch cloth and four serviettes, stamped on a durable cotton fabric, very attractive when made up and a practical size. Set, **$1.95**

—Art Needlework, First Floor

Junior Lamps $15.75

Special Lamp in Junior style with double chain pulls, lacquer finish and weighted base. Complete with large all-silk shade with the latest style bead fringe. Priced at **$15.75**

—Furniture, Second Floor

The Very Newest Black Felt Hats At $3.95

A special offer of the very newest ideas in Black Felt Hats, either with small brims or rolled from the face, the crowns are richly embroidered with gold. Very smart and becoming. Priced at, only **$3.95**

Black Satin Hats, dressy styles with brims or turned back from the face styles, all the latest shapes, some with touches of silver, gold or colored tinsel and some have small black lace eye veils. Special Saturday, at **$4.95**

Felt Hats, plain or mottled, or with contrasting colored felt inserted in smart combinations. Good shades, such as rose, wine, sand, green, medium brown, blues, etc. All at **$3.50**

Good quality Cloth Tams, excellent for school wear. Shown in navy, scarlet, brown and rose. Each .. **$1.95**

—Millinery, First Floor

Soft Wooly Sweaters for Baby $1.25 and $2.95

All-wool Pullover or Coat Sweaters, for babies from 6 months to 2 years. Shown in white with pink or sky and sky and pink with white. Neat little styles. Wonderful value, at **$1.25**

Pullover and Coat Sweaters in heavier quality, for babies 2 years old. Made of all-wool or silk and wool in white, Saxe, mauve, peach and rose. Each **$2.95**

—Infants' Wear, First Floor

Twelve Only, Selected Smokers' Stands Saturday, Each, $3.00

Smoker Stands, in lacquer finish with weighted base. Complete with glass ash tray. Each **$3.00**

French Ivory

We have a very good selection of French Ivory articles at exceptionally low prices, including Brushes, Mirrors, Combs, Manicure Pieces, Clocks, Trays, etc. We will be pleased to show you these and invite you to compare quality and price. We are confident you will save money on your purchase.

—Toiletries Section

Minty's Lavender

4-oz. bottles of Minty's Lavender Water. Each in a gift box. At ..... **50¢**

—Perfumery Section

Hot Water Bottles 78c

Only 50 more of these to dispose of at this remarkably low price. Each carries a guarantee for one year.

Glycerine and Rosewater

Full strength Rosewater and best grade Glycerine, in large flasks. Each ..... **18¢**

—Toiletries Section

600 Yards of Real Russia Crash For Roller Towels

Especially recommended for hard wear. Saturday, on sale at a roller towel length of 2½ yards, for ..... **39¢**

White Turkish Towels

Heavyweight and very absorbent; size 42x23 inches. Saturday special, each ..... **35¢**

1,000 Turkish Face Cloths

Good handy size with colored border and fringe. On sale Saturday, 4 for ..... **25¢**

—Staples, Main Floor

Double-bed Size Sheets

Saturday, Each $1.19

80 pairs only, Double Bed Size Ready Hemmed Sheets, exceptionally good quality. While they last, each .. **$1.19**

—Staples, Main Floor

Flannelette Sheets, $1.98, $2.29 and $2.59

Limited quantity only slightly imperfect Flannelette Sheets in white or grey—
Single bed size, a pair **$1.98**
Three-quarter bed size, a pair **$2.29**
Double bed size, a pair **$2.59**

—Staples, Main Floor

Jardiniere Stands, Each, $1.25

Oak or walnut finish Jardiniere Stands, 10 inches square top, very strongly made and suitable for many purposes. Each **$1.25**

—Furniture, Second Floor

DAVID SPENCER LIMITED

PHONE 7800

Store Hours: 9 a.m. to 6 p.m.; Wednesday, 1 p.m.; Saturday, 6 p.m.

Promotion Days on the Bargain Highway

Offering Numerous Good Values For Saturday

MEN'S FURNISHINGS

On The Bargain Highway

Exceptional Values, Saturday

Negligee Shirts of woven percale and printed cambrics, with soft double cuffs and separate collars to match; sizes 14 to 17. Patterned with neat stripes. On sale, each **89c**

Men's Outing Shirts, with collar attached and plain band cuffs. Patterned with stripes; colors of blue, grey and mauve. On sale, each **89c**

Men's Khaki Pants, with belt loops and cuff bottoms. Various sizes. On sale, a pair **69c**

Bib Overalls of khaki material, with pockets and braces; sizes 38 to 44, a pair **69c**

Pants of tweed and cottonade, with five pockets, belt loops and plain bottoms; various sizes. A pair **$1.50**

Men's Work Shirts of blue chambray, made with pocket and turn-down collar; sizes 15½ to 17½ **75c**

Men's Shirts and Drawers, "Ensign Brand" shirts with long sleeves, drawers, ankle length; all sizes. Great value, a garment **89c**

Men's Heavy Grey Work Socks, with ribbed tops. On sale, Saturday, 5 pairs for **$1.00**

Men's Fine Socks of rayon and lisle or silk and mercerized, four-ply toes, plain or fancy patterns; sizes 9½ to 12. On sale, 3 pairs for **$1.00**

Men's Heavy Police Braces of strong elastic with leather ends, a pair **39c**

Men's Stiff White Collars, in assorted styles; sizes 14 to 17½. On sale, Saturday, each **5c**

—Men's Furnishings, Bargain Highway

Located close to the Boys' Store and Bargain Highway Shoe Section.

In the Bargain Highway Millinery Section Saturday

Women's and Girls' Smart Hats At $1.85 and $2.85

Velvet Hats, Velvet and Silk Hats, Felt Hats, Felt and Velvet Hats—all good colors and attractive shapes and colors for women and girls. Various fittings; two prices only. Regular to $4.95. Saturday for **$1.85** and **$2.85**

—Lower Main Floor

Women's Hosiery

On The Bargain Highway Saturday

Pure Wool Cashmere Hose in fancy rib, seamless knit, dependable quality and popular shades. A pair ..... **79¢**

"Wolsey" Brand Pure Wool Hose in neat two and one rib with elastic garter top. Shades of putty, fawn, silver, mole and grey. A pair ..... **79¢**

Full Fashioned Thread Silk Hose, reinforced with silk lisle, a neat fitting hose of double wearing quality; 26-inch silk leg and four-inch lisle hem. Shown in chaire, hoggar, patio, also La Mode and Paloma. A pair **$1.39**

—Lower Main Floor Near Douglas Street Entrance

Children's Hosiery

All-wool Golf Hose, fancy rib knit, turnover tops in contracting colors; reinforced heel and toe. A pair ..... **49¢**

Children's Silk and Wool Hose, 3 and 1 rib knit, with fancy tops; several shades. A pair ..... **49¢**

—Lower Main Floor

THE BOYS' STORE

Offers Many Unusual Values Saturday

Boys' Overcoats of Strong Tweeds $7.95

Heavy Tweed Overcoats, made in double-breasted models, with two-way collar. Most serviceable, weather-proof coats, in popular color mixtures, and in sizes 29 to 35. Selling for **$7.95**

Boys' Long-pant Suits of Attractive Tweeds, $12.50

Long-pant Tweed Suits in the smart styles of the season, in attractive patterns and shades. Are well tailored, neat fitting and double-breasted; sizes 31 to 36, each **$12.50**

Boys' Russian Blouse Suits $1.00

Neat Little Suits for the ages of 4 to 6 years. Brown with navy blue collar. Each, a big value for **$1.00**

Boys' Flannelette Nightgowns 95c

Gowns of heavy flannelette, patterned with neat stripes, well made and for the ages of 6 to 16 years ..... **95¢**

Boys' Knickers, $1.00 and $1.50

Plain Serge Knickers, neatly made and of good material, full lined; sizes 21 to 30, a pair **$1.00**

Boys' Flannel Knickers of strong textured material, fully lined and in sizes 24 to 32, a pair **$1.50**

Boys' Plain Tweed Knickers, full lined and in sizes 22 to 32, a pair **$1.00**

Boys' Knickers of English blue serge, very neat-fitting knickers, in sizes 21 to 29, a pair **$1.50**

Boys' Heavy Wool Mixture Jerseys, $1.00

Winter-weight Wool Mixture Jerseys, suitable for school wear. Have polo collar and in shades: navy, brown, fawn and grey, with contrasting stripes on collar; sizes 22 to 32, a great value, each **$1.00**

—Boys' Store, Lower Main Floor

Sale of Remnants on the Bargain Highway at Half Price

Our Sale of Remnants continues on the bargain highway Saturday. Remnants of silks, satins pongees, crepes, woolen tweeds, flannelettes, flannels, linings, towellings, sheetings, cottons, shirtings, cretonnes, Repps, curtain nets, scrims and other draperies. Thousands of remnants at **HALF PRICE**.

—Bargain Highway, Lower Main Floor

Framed Pictures

To Be Cleared At, Each, 50c

Good quality pictures, neatly framed in polished black wood frames, 10x7½ inches. To be cleared Saturday at ... **50¢**

—Hardware, Lower Main Floor

Complete Showing of Fruits and Vegetables

On the Bargain Highway
Some of Our Excellent Values for Saturday

VEGETABLE SECTION

Fresh Lettuce, Local or California, each, 5¢ and ..... **10¢**
Crisp Celery, a bunch ..... **10¢**
Ripe Tomatoes, a lb. ..... **15¢**
Fine Big Cauliflowers, **10¢, 15¢** and ..... **20¢**
Carrots, Beets and Parsnips, 3 bunches for ..... **10¢**
Local Dry Onions, per lb. ..... **3¢**
Yakima Spanish Onions, lb. ..... **5¢**
Real Spanish Onions, 3 lbs. **25¢**
Spinach, 4 lbs. for ..... **25¢**
Sweet Potatoes, 4 lbs. for .. **25¢**

FRUIT SECTION

Red Emperor Grapes, 2-lb. basket for ..... **25¢**
Sunkist Valencia Oranges, per dozen, **20¢, 25¢, 35¢, 50¢, 60¢** and ..... **75¢**
Lemons, a dozen, **30¢, 50¢** and at ..... **60¢**
California Grapefruit, each ..... **5¢**
Florida Grapefruit, each, **10¢, 15¢** and ..... **20¢**
Bananas, a basket ..... **40¢**
Apples, all the favorites, 3 lbs. for ..... **25¢**

—Lower Main Floor
Entrances—Government, View, Broad Streets and Subway.

Week-end Specials in the Bakery Section

Madeira Cakes. Each ..... **20¢**
Walnut Cakes. Each ..... **25¢**
Seed Cakes. Each ..... **25¢**
Layer Cakes. Each ..... **25¢**
Chocolate Cakes. Each ..... **35¢**
Cocoanut Macaroons. 2 doz. **25¢**
Currant Buns. Per doz. ..... **15¢**
Parker House and Finger Rolls. Per doz. ..... **20¢**
Graham Buns and Spice Buns. Per doz. ..... **20¢**
Lemon Gems and Ginger Snaps. Per lb. ..... **20¢**

—Bargain Highway, Lower Main

Candy Section Specials, Saturday

Butter Scotch Squares, lb. .. **25¢**
Peanut Brittle. Per lb. ..... **20¢**
Turkish Delight. Per lb. ..... **25¢**
Chocolate Creams. Per lb. .. **25¢**
Mixed Creams and Jellies. Per lb. ..... **25¢**
Fresh made Butter Nuts, lb., **20¢**

—Bargain Highway, Lower Main

Christmas Stationery

Big Selection Now Showing

A large and varied assortment of Smart Stationery in novelty gift boxes, with colored and novelty paper and lined or unlined envelopes, offered at **$1.00** and **$1.50**

Christmas Tags and Seals, the latest design, at .. **10¢**

For your out-of-town friends —Christmas Cards with colored local views of Victoria's best known scenes. Specially nice for Overseas mailing, each, **20¢** and ..... **35¢**

Christmas Cards in a big variety, ranging in price from **5¢** to ..... **50¢**

Orders are now being taken for Private Christmas Cards —see our assortment and place your order early for printing.

—Stationery, Lower Main Floor

Children's Books

Big Selection at $1.00

A very good assortment of Children's Books; all new season's stock. Offered at **$1.00**

—Children's Wear, First Floor

Shoe Bargains

For Men, Women and Children On The Bargain Highway Saturday

Women's Evening Slippers in black satin, white and gold, white and silver and patent. Fine quality shoes brought from our first floor section to clear here at **$3.95**

Women's Patent Leather Ties, one, two or three eyelet styles; many new patterns in plain or trimmed effect. All sizes, at **$3.95**

Women's Tan and Black Calf Brogue Oxfords, welted double soles and rubber heels. At **$3.95**

Women's Packard Brown Calf Oxfords, with Goodyear welts. Regular $6.00 shoes for **$3.95**

Women's Felt Slippers with leather sole and heel; Juliet style with fur trimming, and Low Cut Slippers with turn-down cuff. All colors **$1.95**

Women's Gaytees in fawn, grey, black, red and blue, the season's vogue. At **$2.95**

Men's Panco Sole Work Boots in black oil grain, at **$3.95**

Men's Tan and Black Calf Oxfords, single or double soles, Goodyear welts, in a wide choice of styles. At **$3.95**

Men's Dress Boots in tan or black, double soles, Goodyear welts, in a wide choice of styles at **$3.95**

Boys' Panco Sole School Boots at **$2.95**

Boys' Football Boots of best English make **$3.50**

English Footballs, strong cowhide balls of full match size. At **$2.00**

Smaller size at **$1.50** and **$1.00**

—Lower Main Floor

The Hardware Department on the Bargain Highway Offers Many Good Values for Saturday

Alarm Clocks For 89c

Guaranteed Alarm Clocks, nickel plated on brass, white dial and brass and steel movement. Good value at $1.25. On sale for **89¢**

Kitchen Sets of Four Pieces $1.10

Japanned White Kitchen Sets for tea, coffee, sugar and flour. Very handy sets and great value. A set **$1.10**

Aluminum Teapots 98c

"Kitchen-Maid" Aluminum Teapots, four-cup size, with insulated knob and and handle. A real bargain for ..... **98¢**

Drying Racks, Regular $1.35, For 95c

Ceiling Drying Racks, with 30 feet of drying rail, cord, pulleys and hooks complete. At, each ..... **95¢**

Large Shopping Bags, made of Mexican reed. A very useful carryall, selling, Saturday, **35¢**

Five-string Brooms, Each 39c

Five-string Corn Brooms, with smooth varnish natural handles. Regular 65c, for .... **39¢**
Only two to a customer.

Shaving Mirrors, Each 35c

Shaving Mirrors of Bexel plate glass, in nickel plated frames; designed for wall or stand. A bargain, each ..... **35¢**

White Enamel Bowls, Three Sizes

White Enamel Three-coat Wash Bowls.
Bowls, 32 c.m., each ..... **50¢**
Bowls, 34 c.m., each ..... **60¢**
Bowls, 36 c.m., each ..... **70¢**

Japanned Coal Hods and Shovels, 79c

Strong Japanned Coal Hods, each with shovel complete for ..... **79¢**

—Hardware, Lower Main Floor

Electric Heaters, Each, $2.98

Cold Blast Electric Heaters, blue iron and nickel plated; portable; 100 volt, 660 watt, with asbestos cord and two-piece plugs. Complete for **$2.98**

—Electric Section, Bargain Highway

Electric or Boudoir Lamps $2.50

Electric or Boudoir Lamps with globe, cord and two-piece plug; bronze, vird silver, ivory or brass finish. Each a bargain **$2.50**

—Electric Section, Bargain Highway

English Stoneware

At Low Prices, Saturday

Pudding Bowls, all sizes, priced from **10¢** to ..... **35¢**
Mixing Bowls, specially priced, 6½ inch size ..... **15¢**
7½-inch size ..... **20¢**
Milk Jugs, one-quart size, each ..... **49¢**
Individual Custards, white lined, **6** for ..... **50¢**
Strong White Cups and Saucers, large size, **6** for **50¢**
Dinner Plates, plain white, **6** for ..... **79¢**
Platters, plain white, 16-inch size **$1.00**
14-inch size ..... **90¢**
12-inch size ..... **65¢**

—Chinaware, Lower Main Floor

A Great Assortment of Reliable Stoves, Ranges and Heaters

Sold on Our Easy Payment Plan. From $5.00 Down and $4.00 Monthly.

—Lower Main Floor

Wear-Ever Aluminum 2-QUART DOUBLE Boilers

Reg. Price, each **$2.25**
On Sale for
$1.39

Hardware, Lower Main Floor

Science Finds a Better Way in the New Waterless Cooker

Vegetables and fruits cooked in the improved Waterless Cooker are delicious, retaining much of their natural, fresh flavor; and meats prepared in this modern way are not cooked too much, yet they are rendered tender by the moist atmosphere, which makes even a tough roast most appetizing. Ask to see the Waterless Cooker in the Hardware Department, Lower Main Floor. At **$5.95**

DAVID SPENCER LIMITED

PHONE 7800

Store Hours: 9 a.m. to 6 p.m.; Wednesday, 1 p.m.; Saturday, 6 p.m.

AFTER ALL
There's Nothing
To Equal
Zam-Buk
FOR THE SKIN!

Grain Steamship At Prince Rupert

Prince Rupert, Nov. 11.—The steamship King James, from Hull, England, arrived here Wednesday night to load grain.

When the vessel was off the California coast Bos'un Quint fell into the hold and was so badly injured that he had to be put ashore at Eureka.

Next Week

OPEN
House
at
Shelly's
Come
and see
your 4X
Bread
and Cakes
being made

Open Tuesday to Friday Evenings Next Week From 7 to 9

4X
"THAT WHEATY FLAVOR"
Bread & Cakes etc.

SHELLY'S 4X BAKERY
CANADIAN BAKERIES LIMITED
2629 PRIOR STREET

WORLD SHIPBUILDING IS NOW ON INCREASE

Lloyds Society Passes Plans For 490 Vessels During the Year; Large Advance

Although the number of vessels completed during the society's year 1926-27 showed a considerable falling off to those of the previous twelve months, plans passed during the same period are recorded as the highest figure both in number and tonnage since 1920, according to the annual report of Lloyd's Register of Shipping.

The number of vessels completed and assigned to classification during the twelve month period was 323 of a gross tonnage of 978,146. Plans passed represent 490 vessels of 1,831,920 tons gross. Of this projected tonnage 1,210,800 tons (66.1 per cent) will be built in Great Britain and the remaining 621,120 tons in other countries.

Of the 323 vessels constructed under survey of the society during the year, Great Britain has by far the largest share. The following is a summary of the countries in which the vessels were built:

Country	No. of Vessels	Tons Gross
Great Britain and Ireland	189	553,101
Italy	18	128,141
Holland	29	70,967
United States	23	49,159
Germany	7	44,984
Denmark	9	31,438
France	11	30,048
Japan	10	28,866
Sweden	9	22,784
Spain	4	13,648

MARINE NOTES

At the end of June, 1927, merchant vessels afloat holding classification of Lloyd's register amounted to 29,528,629 tons. With the 409 vessels of 2,016,897 tons in construction to the society's classification at that time the aggregate of shipping which held or was intended to hold the classification of the register amounted to 9,953 vessels of over 31,500,000 tons, a record figure.

The number of oil tankers registered with Lloyds has increased from 2,929,113 tons in 1919 to 5,915,677 tons at the present time.

The largest vessel built since the war which depends entirely upon sails for its motive power is the steel four-masted barque Padua of 3,604 tons, constructed in 1926.

The tonnage of vessels in the world burning oil fuel is now 18,481,759, according to Lloyds figures. In 1919, the tonnage fitted for oil fuel was 5,336,678, and in 1914, 1,310,209.

At the end of June this year, there were 399 vessels afloat holding Lloyds refrigerating machinery certificate with a total capacity of nearly 75,000,000 cubic feet of insulated space.

Chain cable amounting to 222,403 fathoms with a total weight of 13,330 tons and 3,517 anchors of 4,509 tons weight, were tested in England from June, 1926 to June, 1927, through stations superintended by Lloyds.

Ss. Border King was here to-day to discharge general cargo from Puget Sound.

The freighter Taigen Maru will sail from here this evening at midnight for Chemainus to complete her lumber cargo for the Orient.

Ms. Brynje, which has been loading lumber here during the last few days, will sail about 6 p.m. for Lourenco Marques, South Africa.

A. H. Hebb, general agent for the Great Northern Railway here, left for Seattle on a business trip last night. W. R. Dale, former general agent for the line here, was in the city on an informal visit yesterday.

C.G.M.M. MOVEMENTS

Canadian Importer, left Quebec for Victoria, October 25.

Canadian Ranger, left Panama for Quebec, Three Rivers and Montreal, October 20.

Canadian Spinner, arrived Montreal, October 31.

Canadian Winner, arrived Vancouver, November 8.

Canadian Miller, arrived Quebec, November 8.

Canadian Coaster, arrived Vancouver, November 9.

Canadian Farmer, left Ocean Falls for San Pedro, November 7.

Canadian Observer, left San Pedro for San Francisco, November 7.

Canadian Rover, left Blaineys for Cachelot, November 8.

DRINK WATER IF KIDNEYS BOTHER

Take a Tablespoonful of Salts if Back Pains or Bladder is Irritated

Flush your kidneys by drinking a quart of water each day, also take salts occasionally, says a noted authority, who tell sus that too much rich food forms acids which almost paralyze the kidneys in their efforts to expel it from the blood. They become sluggish and weaken; then you may suffer with a dull misery in the kidney region, sharp pains in the back or sick headache, dizziness, you stomach sours, tongue is coated, and when the weather is bad you have rheumatic twinges. The urine gets cloudy, full of sediment, the channels often get sore and irritated, obliging you to seek relief two or three times during the night.

To help neutralize these irritating acids; to help cleanse the kidneys and flush off the body's urinous waste, get four ounces of Jad Salts from any pharmacy here. Take a tablespoonful in a glass of water before breakfast for a few days, and your kidneys may then act fine. This famous salts is made from the acid of grapes and lemon juice, combined with lithia, and has been used for years to help flush and stimulate sluggish kidneys; also to neutralize the acids in the system so they no longer irritate, thus often relieving bladder weakness.

Jad Salts is inexpensive; cannot injure and makes a delightful effervescent lithia-water drink. (Advt.)

MILLIONAIRE HERE ON YACHTING PARTY

E. J. Griffith, Seattle millionaire, was a visitor in the city to-day with friends, coming over on his private yacht, the Sueja.

HUGE BOULDER HOLDS CATALA

Salvage King Now on Scene of Wreck Will Attempt to Release Vessel

Vancouver, Nov. 11.—Manoeuvres to extricate the Ss. Catala, Union Steamships flagship, from her perilous position on Sparrowhawk Reef, were extended this morning with the arrival of the Pacific Salvage Company's tug Salvage King. If weather conditions are favorable and examination of the steamer shows that she can stand the strain, an attempt will be made to pull her clear at high tide this afternoon. The tug Cape Scott, the derrick scow Lorne and the Salvage Princess are also standing by. Pumping was begun this morning.

At low tide yesterday afternoon an examination of the Catala from the outside showed that she was held in a position on the reef by a huge boulder under her starboard quarter. As long as the wind is light she is safe, according to reports, but heavy seas would dislodge her or batter her to pieces.

Prince Rupert, Nov. 11.—The scheduled effort to refloat the Catala yesterday afternoon was not undertaken owing to the ship's very dangerous position.

Bishop E. M. Munoz, O.M.I., was among the local passengers aboard when she went ashore.

A RENDING GRIND

Prince Rupert, Nov. 11.—"I was just about half through the meal when the Catala crash took place," stated W. H. Edge, rancher, of Cochrane, Alberta, who is on a holiday trip West, describing the stranding of the Union Steamships' vessel on Tuesday.

"The vessel was apparently proceeding at a good rate of speed, and as the impact occurred there was a rending grind and a series of bumps before she came to a stop. I thought there would be no bottom left in her. Then she tilted up and over to one side and it was almost impossible to walk. Some of us finished the meal, but others bolted from the saloon, and there were shrieks from some women, although others were calm."

A panic was averted by the cool conduct of the officers, Mr. Edge stated, and all the passengers were soon lowered away in the lifeboats, the women being taken off first in one of the large boats. The plight of the ship was observed from Port Simpson and soon a fleet of boats from that place was at the scene to render any possible assistance. A lifeboat containing the women was taken in tow by a Port Simpson boat, the remainder of the passengers being transferred to the local craft from the lifeboats.

CHARTER MARKETS SHOW IMPROVEMENT

Vancouver, Nov. 11—Charter markets on the Pacific Coast improved considerably during the week, though rates continued low, local shipping men report.

On the whole, there was more business. A few cargoes for Australia, at $12, less usual discounts, are now offering, and there is some inquiry for Japan. Lumber inter-coastal rates, about $12, show no sign of stiffening, and lumber for the west coast of South America is scarcely being offered at all. Full cargo lots of wheat for the United Kingdom are still on the market, the rate being about 31s. 3d. Wheat Shanghai is not being offered.

CLOSING DATES OF CHRISTMAS MAILS

Post Office Urges Early Mailing to Ensure Delivery For Holiday

With Christmas only a month and a half away, the Post Office has issued information concerning the holiday mails out of Victoria for various parts of the world.

Parcels for India and South Africa must be mailed immediately in order to insure delivery for Christmas, it is announced. Parcels for European points other than England should be mailed about the middle of this month and those for the United Kingdom about the last week of this month.

Closing dates for Australia and Oriental mails are announced as follows:

Australia and New Zealand—5 p.m. November 16 per R.M.S. Aorangi; 1.30 p.m. Nov. 25 for parcels via San Francisco; 4 p.m. November 27 for letters via San Francisco.

China and Japan—4 p.m. Nov. 21 per Ss. President Jackson; 4 p.m. December 5, per Ss. President McKinley.

Capto Chartered For U.K. Voyage

Seattle, Nov. 11.—With announcement yesterday of the chartering of the Norwegian steamship Capto, the Canadian American Shipping Company has six vessels under charter for November, with cargoes evenly divided between the Orient and Europe. Chartering of the British steamship Hazelwood, to go on berth December 5 for Hamburg only, was likewise announced. The Capto is due on the Sound November 28 to lift cargo for London, Liverpool and Southampton.

A threatened libel suit against the steamship H. J. Lawrence, lying idle at Unalaska with faulty boilers, no coal and no food, was averted when her crew was paid, it was reported here yesterday. The Lawrence Steamship Company of New York, the owners, are said to have left all messages concerning the fate of the craft unanswered. Meanwhile marine authorities were attempting to determine who must provide funds to repair and supply the vessel so that she may complete her voyage from Los Angeles to Japan, where it is reported she will be delivered to new owners.

AORANGI HERE THIS MORNING

Canadian-Australasian Liner Arrives From Antipodes; Small List

Madame Frances Alda, Noted Operatic Singer, Passenger

Indicating a seasonal falling off in passenger traffic from the Antipodes the Canadian-Australasian liner Aorangi, Capt. R. Crawford, arrived here this morning with only 118 passengers in all classes. This was the smallest list brought by the vessel this year.

The Aorangi's list included forty-three first-class passengers, forty-six second and twenty-nine third class. Thirteen passengers disembarked at this port.

Prominent in the first-class list was Madame Frances Alda, celebrated diva, returning from a visit to New Zealand, her birthplace.

Billy Edwards, Canadian wrestling champion, was also a passenger, returning from a tour of Australia.

The Aorangi brought a cargo of just over 1,000 tons. Seventy tons were discharged here, including 1,600 boxes of butter from the Antipodes and a shipment of pineapple from Honolulu. Mail discharged here amounted to 229 bags, of which twenty-four were for local delivery and eleven for the airmail.

CLAYOQUOT MAN DIED BY POISONING

Inquest on Henry Hanson Shows Death Due to Nicotine Sulphide

Tofino, Nov. 10.—At the inquest held here by Coroner Hanna of Port Alberni, the jury returned a verdict that Mr. Henry Hanson, coxswain of the Clayoquot Life-saving Station, had come to his death through nicotine sulphide poisoning, but that there was not sufficient evidence to show whether the poison had been taken by accident or design. The jury was composed of Wallace Rhodes (foreman), Richard Guppy, Wilbur Armitage, Rev. Ardagh Walter, James Grant and J. W. Thompson.

Evidence was given by Dr. Dixon and Miss Elsa Seebaum stated that the poison found in the bedroom of Mr. Hanson by the doctor, when called in, had been bought by her mother, who was an ardent horticulturist, several years ago, to be used as a spray for plants. Several other witnesses were heard and the verdict was arrived at after fifteen minutes' deliberation.

NOTICE TO MARINERS

(226) Burrard Inlet—Vancouver Harbor—Burnaby Shoal—Beacon rebuilt.

New position.—In 14 feet water, about 120 feet westward of former site of beacon.

Latitude N. 49 deg. 17 min. 53 sec., longitude W. 123 deg. 06 min. 41 sec., taken from Canadian Hydrographic Office chart No. 318 (Edition, March, 1925).

Description.—Main beacon consists of twenty-four piles surmounted by a wooden platform and tripod carrying the bell and lantern. The beacon is protected by 2 7-pile dophins, one situated fifty feet northeast and the other fifty feet northwest of the main beacon.

(228) Brown Passage—Triple Island—Characteristic of fog alarm to be changed.

Date.—On or about February 1, 1928.

Position.—On the northeasterly rock of the Triple Islets group. Latitude N. 54 deg. 17 min. 36 sec, longitude W. 130 deg. 52 min. 40 sec.

Change of fog alarm—The characteristics of the fog alam will be changed from one blast of four seconds duration every thirty seconds to one blast of four seconds duration every minute, thus: Blast, four seconds; silent interval, fifty-six seconds.

VESSEL MOVEMENTS

London, Nov. 10 — Arrived: Ben Lawers, Portland.

Port Kembla, Nov. 9—Arrived: Tynebridge, San Francisco.

Manila, Nov. 10—Arrived: President Grant, San Francisco.

Shanghai, Nov. 10—Arrived: President Lincoln, Seattle.

Philadelphia, Nov. 9—Arrived: Hagood, San Pedro; Atlantic Sun, San Pedro; Katrina Luckenbach, Seattle.

Norfolk, Va., Nov. 9—Arrived: Suweld, Seattle.

Boston, Nov. 9—Arrived: Robin Gray, Portland; Byron D. Benson, San Pedro.

Sunderland, Nov. 9—Arrived: Taransay, Seattle.

London, Nov. 9—Arrived: Craftsman, Seattle.

New York, Nov. 10—Sailed: Manchuria, San Francisco.

Yokohama, Nov. 8—Sailed: Toyama Maru, Seattle.

Panama Canal, Nov. 9—Sailed: Fallon, Lillian Luckenbach, New Britain, San Francisco; Mericos, H. Whittier, Will Wello, Yankee Arrow, San Pedro.

Philadelphia, Nov. 9—Sailed: Larry Doheney, San Pedro.

Baltimore, Nov. 9—Sailed: D. G. Schofield, San Pedro.

Dairen, Nov. 8—Sailed: Paris Maru, Seattle.

SUNRISE AND SUNSET

Time of sunrise and sunset (Pacific standard time) at Victoria, B.C., for the month of November, 1927:

Day	Sunrise Hour	Sunrise Min.	Sunset Hour	Sunset Min.
1	6	59	4	54
2	7	01	4	53
3	7	02	4	51
4	7	04	4	50
5	7	06	4	48
6	7	07	4	47
7	7	09	4	45
8	7	11	4	44
9	7	12	4	42
10	7	14	4	41
11	7	16	4	40
12	7	17	4	38
13	7	19	4	37
14	7	20	4	36
15	7	22	4	35
16	7	23	4	33
17	7	25	4	32
18	7	27	4	31
19	7	28	4	30
20	7	29	4	29
21	7	30	4	29
22	7	32	4	28
23	7	34	4	27
24	7	35	4	26
25	7	36	4	25
26	7	38	4	24
27	7	39	4	24
28	7	40	4	23
29	7	42	4	22
30	7	43	4	22

The Meteorological Observatory, Gonzales Heights, Victoria, B.C.

SPOKEN BY WIRELESS

November 10, 8 p.m.—Shipping.

TORONTOLITE, Peru for Victoria, 853 miles from Victoria.

CANADIAN FARMER, Ocean Falls for San Pedro, 632 miles from San Pedro.

TACOMA, Osaka for Victoria, 2,000 miles from Victoria.

MALTA MARU, Milke for Portland, 2,385 miles from Portland.

EMPRESS OF CANADA, Victoria for Yokohama, 3,010 miles from Victoria.

EMPRESS OF RUSSIA, 1,193 miles from Victoria, inbound.

GRAY, Rose Harbor, for Victoria, 400 miles from Victoria.

Lorne, towing Biscayne, abeam Lawyer Island, bound Alice Arm.

November 11, 8 a.m.—Weather.

Prince Rupert—Clear; calm; 30.42; 24; sea smooth.

Estevan—Rain; southeast, light; 38; light swell.

Pechena—Rain; east; 30.17; 38; sea smooth.

New Lock Plan For Vancouver Harbor

Vancouver, Nov. 11.—Certain interests in Vancouver have revived the proposal to replace the Second Narrows Bridge by a dam and a series of locks to create a fresh water basin in the North Arm, it is reported.

W. G. Swan, consulting engineer for a company which, it is said, will be known as the Burrard Causeways Limited, is in Ottawa in connection with the scheme.

MOONRISE AND MOONSET

Time of moonrise and moonset for the month of November, 1927:

	Rise	Set
1	1.33 p.m.	10.07 p.m.
2	2.11 p.m.	11.19 p.m.
3	2.43 p.m.	
4	3.11 p.m.	0.35 a.m.
5	3.35 p.m.	1.54 a.m.
6	3.58 p.m.	3.16 a.m.
7	4.22 p.m.	4.39 a.m.
8	4.49 p.m.	6.03 a.m.
9	5.19 p.m.	7.28 a.m.
10	5.57 p.m.	8.52 a.m.
11	6.43 p.m.	10.11 a.m.
12	7.38 p.m.	11.19 a.m.
13	8.42 p.m.	12.16 p.m.
14	9.50 p.m.	1.00 p.m.
15	10.58 p.m.	1.34 p.m.
16		2.01 p.m.
17	0.06 a.m.	2.22 p.m.
18	1.12 a.m.	2.42 p.m.
19	2.17 a.m.	3.00 p.m.
20	3.21 a.m.	3.17 p.m.
21	4.24 a.m.	3.36 p.m.
22	5.29 a.m.	3.55 p.m.
23	6.34 a.m.	4.18 p.m.
24	7.40 a.m.	4.46 p.m.
25	8.45 a.m.	5.21 p.m.
26	9.47 a.m.	6.04 p.m.
27	10.44 a.m.	6.56 p.m.
28	11.33 a.m.	7.58 p.m.
29	12.13 p.m.	9.07 p.m.
30	12.46 p.m.	10.20 p.m.

The Meteorological Observatory, Gonzales Heights, Victoria, B.C.

TIDE TABLE

November

Day	Time h.m.	Ht ft.	Time h. m.	Ht ft.	Time h. m.	Ht ft.	Time h. m.	Ht ft.
1	1.33	2.3	.. ..	8.4	.. ..	8.4	16.22	8.6
2	2.23	2.4	13.02	8.3	.. ..	8.2	.. ..	8.2
3	3.15	2.7	12.07	8.2	.. ..	7.5	.. ..	7.5
4	4.09	3.2	11.56	8.2	18.00	6.5	22.13	6.9
5	5.05	3.7	12.11	8.4	18.39	5.4	23.54	7.0
6	6.02	4.3	12.34	8.6	19.10	4.2	.. ..	..
7	1.16	7.3	6.54	4.9	13.00	8.9	20.00	3.1
8	2.29	7.5	7.44	5.6	13.27	9.2	20.42	2.0
9	3.38	7.7	8.32	6.3	13.53	9.4	21.25	1.3
10	4.51	7.9	9.20	7.0	14.17	9.5	22.11	0.8
11	6.53	8.2	10.09	7.7	14.37	9.5	23.00	0.7
12	8.32	8.5	11.04	8.3	14.52	9.3	23.50	0.9
13	9.35	8.8	12.06	8.6	14.56	9.0	.. ..	..
14	0.39	1.3	10.25	9.0	.. ..	8.6	.. ..	8.6
15	1.28	1.9	11.06	9.1	.. ..	..	.. ..	..
16	2.18	2.7	11.36	9.0	.. ..	..	.. ..	..
17	3.09	3.5	11.58	8.9	20.00	6.1	21.26	6.2
18	3.59	4.3	12.11	8.8	19.59	5.5	23.22	6.0
19	4.49	5.1	12.06	8.7	19.46	4.8	.. ..	..
20	1.32	6.2	5.40	5.8	12.26	8.8	20.03	4.1
21	3.41	6.7	6.34	6.4	12.45	8.8	20.23	3.5
22	4.56	7.1	7.29	6.9	13.02	8.9	20.45	2.9
23	5.45	7.4	8.03	7.3	13.12	9.0	21.11	2.4
24	.. ..	7.7	.. ..	7.7	13.11	9.1	21.40	1.9
25	.. ..	8.0	.. ..	8.0	13.07	9.3	22.12	1.6
26	.. ..	..	.. ..	..	13.21	9.4	22.49	1.5
27	.. ..	..	.. ..	..	13.48	9.5	23.30	1.5
28	.. ..	..	.. ..	..	14.25	9.4	.. ..	..
29	0.13	1.7	.. ..	8.8	.. ..	8.8	15.09	9.1
30	0.57	2.0	11.24	8.6	14.21	8.4	15.59	8.5

The time used is Pacific Standard, for the 120th Meridian west. It is counted from 0 to 24 hours, from midnight to midnight. The figures for height serve to distinguish high water from low water. Where blanks occur in the table, the tide rises or falls continuously during two successive tidal periods without turning.

The height is in feet and tenths of a foot, measured from the average level of lower low water.

RUSSIA BRINGING VALUABLE CARGO

C.P.R. Liner to Arrive Five Hours Behind Schedule; Silk Worth $6,500,000

With her cargo holds filled to capacity and with over 1,400 bags of mail on board, the Canadian Pacific liner Empress of Russia will dock here at about 1.30 p.m. Sunday. She has been delayed by fog homeward bound from Yokohama.

Cable advices received last night from Commander Hosken are to the effect that the vessel is now steadily moving at a rate of 18.8 knots per hour, and that he expects to reach Victoria not more than five hours after her usual schedule.

The Russia has a fair passenger list for this time of the year eastward bound, there being in the vicinity of 325 in all classes.

Her cargo parcels are on the very heavy side and include no less than 500 tons for Puget Sound points and 200 packets of manufactured silk to go East via the Panama. Her raw silk shipment amounts to 830 tons measurement at an approximate value of $6,500,000. This will move forward to New York in a special train of eighteen steel box baggage cars shortly after the docking of the vessel at Vancouver.

In addition the Russia is carrying a general cargo of 900 tons overland and fifty tons of Chineses foodstuffs. Other Panama cargo is composed of ten tons for Philadelphia, 260 for New York and twenty tons for Canadian Atlantic points.

C.N. May Acquire Western Union Telegraph Lines

Toronto, Nov. 11—W. G. Barber, general manager of the Canadian National Telegraphs yesterday admitted that negotiations had been in progress some time looking to the acquirement by the Canadian National of the Western Union telegraph lines in the Maritimes. Mr. Barber said the Canadian National engineers had been over the Western Union lines and estimates made with a view to settling on the price to be paid for the Western Union's lines in Canada. Just when an agreement would be reached and the lines taken over, was not known.

C.N.R. Wins Prize At Queensland Show

Winnipeg, Man., Nov. 11.—Word has been received by H. H. Melanson, general passenger traffic manager of the Canadian National Railways at Montreal, to the effect that the company was awarded first prize for the exhibit shown at the royal show of the Royal National Association of Queensland.

The award consisted of a certificate and traditional blue ribbon. The company displayed a series of characteristic views of scenery taken at various points in Canada, as well as some splendid game trophies. One of the latter carried the legend, "Moose are plentiful along the lines of the Canadian National Railways in Northern Quebec and Ontario."

TRANSPACIFIC MAILS

November, 1927

China and Japan

Empress of Canada—Mails close Nov. 3, 5 p.m.; due at Yokohama Nov. 14, Shanghai Nov. 18, Hongkong Nov. 21.

President Madison—Mails close Nov. 7, 4 p.m.; due at Yokohama Nov. 20, Shanghai Nov. 24, Hongkong Nov. 27.

Achilles (no Shanghai dispatch)—Mails close Nov. 8, 12 noon; due at Yokohama Nov. 22, Hongkong Dec. 5.

Alabama Maru (Japan only)—Mails close Nov. 12, 4 p.m.; due at Yokohama Nov. 28.

Empress of Russia—Mails close Nov. 19, 5 p.m.; due at Yokohama Nov. 30, Shanghai Dec. 4, Hongkong Dec. 7.

President Jackson—Mails close Nov. 21, 4 p.m.; due at Yokohama Dec. 4, Shanghai Dec. 8, Hongkong Dec. 11.

Tyndareus (Japan only)—Mails close Nov. 29, 12 noon; due at Yokohama Dec. 14.

President McKinley—Mails close Dec. 5, 4 p.m.; due at Yokohama Dec. 18, Shanghai Dec. 22, Hongkong Dec. 25.

Australia and New Zealand

Sonoma (Australia only)—Mails close Nov. 14, 4 p.m.; due at Sydney Dec. 8.

Aorangi—Mails close Nov. 16, 6 p.m.; due at Auckland Dec. 5, Sydney Dec. 10.

Tahiti—Mails close Nov. 27, 4 p.m.; due at Wellington Dec. 19, Sydney Dec. 24.

LOG RAFT COURT ACTIONS SETTLED

Royalties to be Paid For Use of Davis Patents, Solicitor States

Vancouver, Nov. 11.—Litigation in the suit of the Davis Log Raft Patents Company and the Davis Ocean Log Rafting Towing Company of Portland, Ore., which claimed damages for alleged infringement of Canadian patents to construct Davis Rafts, has been closed.

R. J. G. Richards, solicitor for the companies, announces that William E. Cathels and Charles Sorenson, Victoria logging operators, have abandoned their appeal from Mr. Justice W. A. Macdonald's judgment in favor of the Davis Companies. Mr. Justice Macdonald enjoined the Cathels and Sorenson from infringing the plaintiffs' patents and ordered the defendants to pay damages for the infringement.

By the terms of settlement, Cathels and Sorenson have agreed to pay royalties to the Davis Companies for the use of the patents.

A similar settlement has been effected of an action, which did not come to trial, against the Blue Band Navigation Company Limited by the Davis Companies, according to their solicitor.

GRAIN CHARTER

Latest fixtures in the Pacific Coast charter market are as follows:

Drakepool (Br.), 2,994 tons, wheat, 32s 6d, Vancouver, B.C., to U.K.-continent, November-December; by Jas. Stewart Grain Corp.

(Three Ropner steamers), wheat, 32s 6d, Vancouver, B.C., to U.K.-continent, January-February; by Jas. Stewart Grain Corp.

Queen Olga (Br.), 3,161 tons, Pacific trade, time charter, five months, delivery Gulf, November.

Tynebridge (Br.), 2,711 tons, wheat, p.t., Vancouver, B.C., to U.K.-continent, January; by Jas. Stewart Grain Corp.

Trefoyle (Br.), wheat, 33s, Vancouver, B.C., to U.S.-continent, December-January; by Jas. Stewart Grain Corp.

Tregarthen (Br.), 2,772 tons, wheat, 33s, Vancouver, B.C., to U.K.-continent, December-January; by Jas. Stewart Grain Corp.

Ainderby (Br.), 2,988 tons, wheat, p.t., Vancouver, B.C., to U.K.-continent, December.

Trefusis (Br.), 3,229 tons, wheat, p.t., North Pacific to U.K.-continent, December; by Kerr, Gifford & Co.

Trevethoe (Br.), 2,770 tons, wheat, 33s, Vancouver, B.C., to U.K.-continent, December; by Kerr, Gifford & Co.

Mahogany Yacht Pandora is Sold

San Francisco, Nov. 11.—Joseph T. Pugh, ship broker, yesterday reported the sale of the mahogany yacht Pandora to H. W. Rohl, contractor of Los Angeles and member of the California Yacht Club. The craft is sixty-six feet long, and has an auxiliary engine that gives her a speed of eight knots. She was built in Oslo, Norway, and was brought here on the deck of the Johnson liner Canada last January. The vessel is entered for the Honolulu race of next year starting from Newport, California.

The Panama Mail liner Corinto, Capt. Peter Hansen, arrived here last yesterday from the canal zone, via Central American and Mexican ports, with a passenger list of forty-five, picked up from points along the coast. Capt. Hansen reported a fair voyage until near San Pedro; from that point on, he stated, a smart southeaster brought him into port several hours ahead of schedule.

The Dollar liner President Pierce is scheduled to sail late today from here for Manila, via Honolulu and Oriental ports. She has a full passenger list that includes John Van. A. McMurray, American Minister to China.

Bids were opened yesterday for the work of reconditioning and altering the hull of the steamer West Erral, recently purchased by the Los Angeles Steamship Company for the Hawaii-San Pedro freight service.

Victoria Deep Sea Ship Movements

TO ARRIVE IN VICTORIA
*Carries Passengers

*AORANGI. Antipodes and Honolulu, Canadian-Australasian Line. Pier 2, Rithet Docks, November 11.
*ARIZONA MARU. Japan and China, O.S.K., Pier 1, Rithet Docks, November 12.
*EMPRESS OF RUSSIA. Japan, China and Philippines, C.P.R., Pier 2, Rithet Docks, November 13.
NOERDERDYK. United Kingdom and Europe, Holland-America, Pier 2, Rithet Docks, November 15.
*RUTH ALEXANDER. California, Pacific Steamships, Pier 1, Rithet Docks, November 17.
*LONDON MERCHANT. United Kingdom, Furness (Pacific), Pier 2, Rithet Docks, November 18.
*PRESIDENT McKINLEY. Japan, China and Philippines, American Mail, Pier 2, Rithet Docks, November 21.
TOYAMA MARU. Japan and China, N.Y.K., Pier 1, Rithet Docks, November 22.
*EMMA ALEXANDER. Califorina, Pacific Steamships, Pier 1, Rithet Docks, November 24.
*KAGA MARU. Japan and China, N.Y.K., Pier 1, Rithet Docks, November 29.

TO SAIL FROM VICTORIA

*ALABAMA MARU. Japan and China, O.S.K., Pier 1, Rithet Docks, November 12.
*ALABAMA MARU. Japan and China, O.S.K., Pier 2, Rithet Docks, November 12.
EMMA ALEXANDER. California, Pacific Steamships, Pier 2, Rithet Docks, November 13.
*AORANGI. Antipodes and Honolulu, Canadian-Australasian Line, Pier 2, Rithet Docks, November 16.
*YOKOHAMA MARU. Japan and China, N.Y.K., Pier 1, Rithet Docks, November 18.
*EMPRESS OF RUSSIA. Japan, China and Philippines, C.P.R., Pier 2, Rithet Docks, November 19.
*RUTH ALEXANDER. California, Pacific Steamships, Pier 1, Rithet Docks, November 20.
*PRESIDENT JACKSON. Japan, China and Philippines, American Mail Line, Pier 2, Rithet Docks, November 21.
*EMMA ALEXANDER. Califorina, Pacific Steamships, Pier 1, Rithet Docks, November 27.
*ARIZONA MARU. Japan and China, O.S.K., Pier 1, Rithet Docks, November 29.

Victoria and Sidney Motor Stage
THE FLYING LINE
Winter Schedule Effective November 15, 1927

Leave Victoria	Leave Sidney
8.00 a.m.	8.00 a.m.
10.30 a.m.	9.30 a.m.
1.00 p.m.	12.30 p.m.
3.00 p.m.	2.00 p.m.
4.00 p.m.	4.00 p.m.
5.00 p.m.	5.00 p.m.
6.15 p.m.	6.00 p.m.
*9.15 p.m.	7.15 p.m.
†11.15 p.m.	

*Eliminated Saturday night.
†Saturday night only.

Sunday, Christmas and and New Year

Leave Victoria	Leave Sidney
8.30 a.m.	9.30 a.m.
2.00 p.m.	11.00 a.m.
6.00 p.m.	3.00 p.m.
8.00 p.m.	7.00 p.m.
10.00 p.m.	9.00 p.m.

PACIFIC S.S. Co.
THE ADMIRAL LINE
California
Sailings From Victoria
Every Sunday at 9 a.m.
by the
SS. RUTH ALEXANDER
or
SS. EMMA ALEXANDER
Reduced One Way and Return Fares are now in effect. All Fares include Berth and Meals.
Also Special Rates for Automobiles
Through Service to New York via Panama Canal
W. M. ALLAN, General Agent
909 Government Street
Phone 48

CANADIAN PACIFIC
SAILINGS TO EUROPE
MAKE RESERVATIONS NOW

FROM MONTREAL
To Belfast-Glasgow-Liverpool
Nov. 25 .... Melita

FROM ST. JOHN
To Belfast-Glasgow-Liverpool
Dec. 6 .... Montclare
Dec. 9 .... Montrose

To Cobh-Cherbourg-Southampton
Dec. 14 .... Montnairn

To Belfast-Liverpool
Dec. 15 *Jan. 13 .... Montcalm
Dec. 30 Jan. 27 .... Minnedosa
*To Liverpool only.

To Glasgow-Liverpool
Dec. 22 .... Melita
Jan. 6 .... Metagama

Apply to Agents everywhere or
J. J. FORSTER,
S.S. General Pass. Agent,
C.P.R. Station, Vancouver.
Telephone Seymour 2630

Union Steamship Ltd.
to
Alert Bay, Port Hardy, Prince Rupert, Stewart, Anyox, Etc.
GEORGE McGREGOR, Gen. Agent,
612 Humboldt St., Belmont Building
Telephone 1925

Mill Bay Ferry

Ferry Leaves BRENTWOOD		Ferry Leaves MILL BAY
7.30 a.m.	Mondays Only	8.30 a.m.
9.15 a.m.	Daily Including Sundays	10.30 a.m.
11.15 a.m.		12.00 Noon
1.30 p.m.		2.30 p.m.
3.15 p.m.		4.00 p.m.
5.00 p.m.		6.00 p.m.

direct
to
Salt Lake City
'Denver'
Omaha
Kansas City
'St. Louis'
Chicago
fine trains—fast time
Your best and most direct route East. All-steel trains. Superior dining car service. Electric safety signals every mile. Roadbed like a boulevard.
UNION PACIFIC
THE OVERLAND ROUTE
Union Station, Seattle.
1405 Fourth Ave.

CANADIAN PACIFIC RAILWAY COMPANY

Transcontinental and Local Train and Coast Steamship Service

"The Imperial" (through Vancouver-Montreal train) leaves Vancouver at 9 p.m. daily also carrying through standard sleeper to Chicago via Minneapolis and St. Paul.

"The Toronto Express" leaves at 9 a.m. daily.

"Coast-Kootenay Express" leaves at 7.30 p.m daily.

"Fraser Valley Local" leaves at 5.15 p.m. daily.

"Vancouver-Huntingdon" leaves at 7.30 a.m. daily except Sunday.

Coast Steamship Service

To Seattle, Victoria, Nanaimo, Powell River, Prince Rupert, Alaska, Gulf Islands, etc.

Full particulars on request.

CANADIAN NATIONAL STEAMSHIPS
WINTER SCHEDULE
(Effective November 14, 1926)

Ss. Prince George will leave Vancouver Mondays, 8 p.m., for Powell River, Ocean Falls, Prince Rupert, Anyox and Stewart.

Ss. Prince Charles will leave Vancouver fortnightly for Queen Charlotte Island points. •••

"CONTINENTAL LIMITED"
CANADIAN NATIONAL RAILWAYS

Leaving Vancouver 9.50 p.m. daily for Edmonton, Saskatoon, Winnipeg, Ottawa and Montreal, carries through all-steel standard and tourist sleeping cars, dining car and drawing-room compartment library observation car, equipped with radio.

Vancouver-Chicago through sleeper carried on this train.

Passengers for the Old Country will find that this train offers maximum of comfort.

Tickets and reservations arranged, also baggage checked through from Victoria, any destination.

City Ticket Office, 911 Government Street. Telephone 1242. •••

GULF ISLANDS SERVICE

The Ss. Otter will leave Victoria on Mondays, Wednesdays and Thursdays at 7.15 a.m., and the Princess Royal on Tuesdays at 11.00 a.m. to Gulf Islands points. •••

Sterling Value

"SALADA" TEA

T59

We guarantee the quality of every pound.

CONVICT TO BE FREED

London, Nov. 11.—Oscar Slater, now serving a life sentence in a Scottish prison, whose case has become known here as "Britain's Own Sacco-Vanzetti Affair," will be freed soon. Sir John Gilmour, secretary for Scotland, yesterday issued a statement that Slater, a German Jew and alien, had completed more than eighteen-and-a-half years of his life sentence for murder and that the Government felt justified in authorizing his release as soon as arrangements could be made. Slater was convicted of beating a defenceless old woman to death, presumably for the purpose of robbery, but the feeling was so strong that his guilt had not been proved that the sentence was commuted to life imprisonment.

*

A five-year-old boy, noticing a woman in Victorian attire enter a tramcar, startled his father with the following question—

"Daddy, has the lady who has just got in got any legs?"

"Of course she has," replied the father.

"Well, where are they?"

*

"Was your uncle in full possession of his faculties at the end?"

"We don't know yet. The will is to be read this afternoon."

EMINENT SURGEON'S STARTLING CLAIM

English Gynecologist Cures Sterility in Women by Gland Operation

London, Nov. 11.—The London Evening Standard quotes Dr. Anthony John Capper Magian, surgeon and gynecologist of Manchester, as saying that for ten years he has been performing successfully a gland transfer operation which enables previously sterile women to bear children.

The doctor is quoted as saying these women enjoyed greatly improved health and appearance after the operation, which consists of removing a gland from one woman and transferring it to the sterile patient.

"I have transferred glands for about 100 women," the surgeon is quoted as saying. "The grafting was remarkably successful. To hitherto sterile women children were born."

Following the operation, he said, the women had a more youthful appearance.

*

New York, Nov. 11.—Dr. Anthony John Capper Magian's statement in London that he had transplanted glands in 100 sterile women, enabling them to have children, was characterized to-day as "both remarkable and startling" by Dr. William Seaman Bainbridge, noted surgeon and gynecologist of New York.

While the science of gland transplanting had advanced rapidly recently, Dr. Bainbridge said he had not heard of its practice having been so successful in the matter of treating sterility.

"Until a year ago," he said, "there were only three cures of sterility in the history of medicine which definitely could be attributed to the transplanting of glands.

"If Dr. Magian has been quoted correctly and can give the histories of the 100 cases in such a way as to enable science to make use of his knowledge he will have contributed largely to the advancement of science and happiness."

VANDERBILT SUIT IS FILED IN RENO

Reno, Nevada, Nov. 11.—Cornelious Vanderbilt Jr. filed his suit for divorce in the district court here yesterday against Rachel Vanderbilt, and a minute later counsel for Mrs. Vanderbilt filed an answer and cross complaint in which she alleged desertion.

Vanderbilt, in his complaint, charged that his wife discouraged his newspaper work and wanted him to enter some business that gave him more time for social affairs. Her objections to his newspaper affairs, he said, caused their differences and they finally separated more than a year ago.

It was reported here Mrs. Vanderbilt will file depositions to prove her charge of desertion and that Vanderbilt will not contest her charges and probably will permit the decree to go to his wife.

Mrs. Vanderbilt is a half-sister to Martin Littleton, prominent New York attorney. Vanderbilt formerly was a newspaper publisher and lives in New York. Mr. and Mrs. Vanderbilt are well-known in Victoria, and resided at Sproat Lake on several occasions.

V.O. Nurses Were On Duty 776 Hours During October

Three nurses were on duty for a total of 776 hours during October, the local board of the Victorian Order of Nurses learned at its monthly meeting on Tuesday. Miss Thornley, the supervising nurse, reported 742 visits having been paid during the month. Of these 404 were nursing visits, 38 pre-natal, 35 post-natal, 143 infant welfare, 187 instructive, of which 47 were tubercular cases. Of these visits 338 were free. In addition, the nurses attended four well baby clinics.

Donations gratefully received by the branch during the month were as follows: Linens, from Mrs. Richardson; Mrs. J. H. Lawson, babies' jerseys; Miss Oldfield, dressing gown; Mrs. John Macdonnell, fannel; Ready-to-Help Circle, Mrs. Yarrow, Mrs. Mitchell, children's clothing; Miss Duke, ladies' suit; cash, in addition to annual collections, B. C. Nicholas, Commercial Travelers' Frolic, Mrs. M. J. Moore, Mrs. McB. Smith, Dr. Maunsell and the Misses Rennie.

RHEUMATISM

Get safe, speedy relief with

T-R-C's

Templeton's Rheumatic Capsules

They tackle pain at its source. Remove misery-causing poisons. 50c and $1. Get a box from your druggist, TO-DAY! T79

SIDNEY TRADE BOARD HOLDS BUSY SESSION

Many Matters Discussed at Regular Meeting

Sidney, Nov. 11.—The question of a Dominion public highway was discussed at the regular monthly meeting of the Sidney Board of Trade held in Wesley Hall Tuesday evening. In view of certain rumors regarding the site of same, it was agreed that the board go on record to the effect that in their opinion the site is quite suitable for the purpose.

A letter was read from J. P. Forde advising that an item to provide a float and other improvements to Beacon Avenue and a wharf would be put into the estimates.

A letter from Kamloops City Council asking this board to endorse their resolution regarding health insurance was also read, and left for further consideration, as was also a letter from the National Board of Trade dealing with scientific research.

The president, Geo. Cochran, who with Victor Goddard attended the Esquimalt Board of Trade banquet, reported a very pleasant and instructive meeting.

An armistice dance will be held in Berquist's Hall this evening, starting at 9 o'clock. Schofield's orchestra will supply the music. Refreshments will be served and a good time is assured.

Mr. and Mrs. W. J. Coward spent the holiday visiting in Vancouver.

Mr. and Mrs. Geo. Anderson of Victoria spent the week-end visiting Mr. Anderson's parents, Mr. and Mrs. J. Anderson, Amelia Avenue.

Mr. and Mrs. Earl McLure of Victoria were visitors in Sidney during the week and were the guests of Mr. and Mrs. McKillican, Beacon Avenue.

Walter Lind, of the University of B.C., who has been on a few days' visit to his parents, Mr. and Mrs. J. Lind, Beacon Avenue, returned on Monday to resume his studies.

The "We Try" class of the Sidney United Church will hold a sale of work in Wesley Hall on Monday, November 28, at 7 p.m. There will be stalls of home-cooking, candy and fancy work, also interesting contests and a varied short programme. The girls of this club have been working very hard to make the evening a success and hope to be well patronized.

Sidney

Sidney, Nov. 11.—The weekly card party held by the Sidney Social Club in the dining-room of Berquist's Hall on Wednesday evening, was of a different nature than has been given in the past, the chief attraction being a chicken dinner at 7.30. Thirty-six members and guests were seated at a large beautifully decorated table. At the conclusion of the dinner the president, Mr. MacAuley called upon N. Fralick for a toast to the guests, which was responded to by R. W. McKay of Victoria. S. K. Halseth gave a toast to the club, which was responded to by J. Crossley, after which Mr. Sandy McDonald very ably gave a toast to the ladies, which was responded to by Mrs. J. T. Harrison. The room was cleared, and small tables were set for cards, five hundred being played at nine tables, play continuing briskly for twenty moves. Prizes were awarded to S. K. Halseth, Mr. and Mrs. J. Crossley and G. Lloyd at table number nine, with a score of twenty-eight; Mrs. McKay, Miss Iris Hearn, A. Gush and J. Peck at table number five, with a score of twenty-three; Miss Irene Frost, Mrs. T. Lidgate, J. Frost and A. Wasson, won the consolation at table number six, with a score of fourteen.

High bid prizes were won by N. Fralick, nine no trumps, and Mrs. A. Critchley, eight hearts, winning from a cut of the cards with Mrs. T. Lidgate. At the conclusion of cards, Mrs. S. K. Halseth extended a welcome invitation the club members and their friends to share an evening at "Shore Acres" which was readily accepted for November 23. A hearty vote of thanks was tendered Mrs. Halseth. The tables were then cleared away and a jolly hour was spent in solos, community singing and dancing, music being supplied by Miss Florence Hambley and Geo. Lloyd.

Several members from Victoria and South Saanich clubs were present. It is the intention of the club to hold several such evenings during the season.

Alberni

Alberni, Nov. 11.—The Alberni Women's Auxiliary of the West Coast General Hospital entertained the ladies of the Port Alberni auxiliary at the home of Mrs. George Forrest last Thursday afternoon. There were twelve tables of court whist, and Mrs. H. D. Pineo won the prize and Mrs. P. Strain the consolation. The house was very tastefully decorated with yellow and bronze dahlias and yellow chrysanthemums. There were about forty members of the Port Auxiliary present, and Mrs. Preston from Sproat Lake and Mrs. Farris, Mrs. De Mens, Mrs. Butler and Mrs. Mann from Central Lake. A very enjoyable afternoon was spent by all present, and Mrs. N. Wright, the president of the Port Auxiliary, thanked Mrs. Forrest and the Alberni ladies for the pleasant afternoon's entertainment. Refreshments were served by the Alberni ladies.

At the regular five hundred tournament held in All Saint's Church Hall on Monday night, under the auspices of the Alberni Women's Auxiliary of the West Coast General Hospital, the following were the prize winners: Ladies, first, Mrs. D. Warnock; consolation, Mrs. Fryer; gent's, first, Mr. Martin and Trevor Goodall.

Mrs. Forrest and Miss Hattie Forrest returned this afternoon from a short visit to friends in Vancouver.

Mrs. A. W. Neill accompanied by her daughter, Mrs. W. W. Stevens, returned home from Vancouver on Saturday.

Mrs. D. H. McKenzie returned home from a short visit to Victoria on Thursday.

R. G. Gibson left Wednesday morning on his way to visit his son in England, who he has not seen for about thirteen years.

E. O. and Mrs. Rice returned home on Monday from a short visit to Vancouver.

G. P. Fisher, F. C. Dohaney, H. Currah of Vancouver, Owen Gattey of Cumberland and G. Weeks of Nanaimo were guests at the Arling ton during the week.

The Symbol of Biscuit Perfection!

The Oven-kist Baker, shown above, is the trade-mark of Canada's Finest Biscuits. This figure, on any package or carton, is your guarantee that the contents are the finest biscuits made—it assures you of absolute purity in a biscuit product baked by an institution entirely Canadian.

Oven-kist Pineapple Sandwich

A sweet biscuit with a filling of pure, crushed pineapple. This delicious biscuit was created by Oven-kist bakers to satisfy a growing demand for something *different* in fruit-filled biscuits.

Oven-kist Pineapple Sandwich has become one of the most popular biscuits sold under the Oven-kist name and guarantee. One taste of this fresh, crisp biscuit will reveal the secret of its growing popularity.

Oven-kist*

CANADA'S · FINEST · BISCUITS

*Trademark registered

CANADA BISCUIT COMPANY LIMITED

LONDON MONCTON MONTREAL WINNIPEG EDMONTON

VICTORIA BRANCH—2506 Douglas St. Tel. 6411

And some Kraft with my pie, George!

"Oh, yes, suh! Ah always serves KRAFT, suh!

Ev'body sho' likes cheese with their apple pie."

"And are they particular about getting KRAFT?"

"It's the one cheese they'll have nothing else but, suh!"

Are you particular about getting the best, too?

Always specify KRAFT. All good restaurants and hotels have it.

FREE RECIPE BOOK

70 KRAFT Cheese dishes, illustrated in colour. Write for your copy of these delicious recipes today.

KRAFT-MACLAREN CHEESE CO., Limited

MONTREAL

44

Hudson's Bay Company.

INCORPORATED 2ND MAY 1670.

Other Stores at Winnipeg, Yorkton, Saskatoon, Edmonton, Calgary, Lethbridge, Nelson, Vernon, Kamloops and Vancouver

"Where Good Clothes Cost Less"

"Hudsonia" Suits and Overcoats

An Achievement in Men's Clothing Values

Here are styles, colors, fabrics and tailoring that are supreme. Every prominent style feature is embodied in "Hudsonia" clothing and the values are unsurpassed.

The Suits

"Hudsonia" Suits are carefully tailored by experts from fine English, all-wool, fast color serge in navy and grey, also navy with stripe and many fancy English tweeds.

Come and see the smart new models in single and double-breasted styles for all types of men. Your model is here, whether you are stout, tall or medium.

With one pair of trousers, at $27.50

With two pairs of trousers, at $35.00

—Main Floor, H.B.C.

The Overcoats

"Hudsonia" Overcoats are shown in smart check tweeds and soft velour-finished overcoatings in all the newest shadings. They are tailored with the genuine Hymo fronts that will not break or lose their shapliness; single and double-breasted models; all sizes. Price $27.50

"Hudsonia" Overcoats for Boys

This is the young member of the "Hudsonia" family for "Dad's Lad." "Hudsonia" boys' coats are well made in heavy weight tweeds in grey and fawn and blue nap fabrics in all the snappy Raglan and set-in sleeve models, with plain or half belts.

Sizes 3 to 8 years	Sizes 9 to 12 years	Sizes 12 to 17 years
$10.00	$12.50	$15.00

Boys' Long-trouser Suits

A Special Value at $12.75

The boys are sure to like these smart tweeds in brown with grey shades and all the new single and double-breasted models, "just like Dad's," and vests and long trousers with cuffs that are shaped and tailored for boys, 8 to 16 years old. Have the boys try these on to-morrow. Price, all at

$12.75

—Main Floor, H.B.C.

Men's and Boys' Winter Underwear

Penman's Unshrinkable Wool Underwear for men. Soft Scotch finish, medium weight, just right for Victoria Winters. Shirts or drawers, per garment, at $1.75

Boys' Winter-weight Hatchway, buttonless and troubleless Combinations. Elastic rib, perfect fitting; sizes for boys 6 to 14 years. Per suit $1.95

Saturday Special in Men's Shirts

About two hundred Men's Negligee Shirts in striped and plain percales, all with separate soft collars to match; double cuffs, coat style. These shirts are of splendid quality and the regular prices are up to $1.95. Special at $1.49

—Main Floor, H.B.C.

WORLD PEACE DECLARATIONS IN MESSAGES

St. Louis, Mo., Nov. 11.—Endorsements of the work of the World Alliance for International Friendship and expressions of hope for continued world peace were contained in messages from four countries read yesterday at the International Goodwill Congress here.

From Right Hon. W. L. Mackenzie King, Prime Minister of Canada, came this message:

"The influence of the churches can not fail of reaction on public opinion, if Christian men and women everywhere but unite in furthering the ideal of peace on earth, goodwill toward men, which is at the very foundation of all true happiness and progress."

From the Prince of Wales, through Sir Godfrey Thomas:

"His Royal Highness's feelings are in full sympathy with an organization that seeks to make more effective the influence and the conscience of Christianity in striving to prevent causes which ultimately lead to war."

The foundation of good stew

BOVRIL

Puts BEEF Into it

89

Hudson's Bay Company.

INCORPORATED 2ND MAY 1670.

Other Stores at Winnipeg, Yorkton, Saskatoon, Edmonton, Calgary, Lethbridge, Nelson, Vernon, Kamloops and Vancouver

Save $50 on a 5-tube Radio

This is your last chance to procure one of our Special Five-tube Victor Northern Radio Sets at a big saving. Only ten of these machines are left. They are complete with all equipment necessary to operate, including five tubes, three B batteries, one C battery, one A battery, one speaker and full instructions. Regular price $150.00. Now priced, complete at **$99.75**
Special Easy Payments Terms Are Offered: $35.00 Down, and $9.00 Per Month.

—Lower Main Floor, H.B.C.

Children's Wheel Goods AT SPECIAL PRICES

H.B.C. Special Wagon
This Well-constructed, Easy-steering Coaster Wagon has a roomy box, 36-inchx15-inch, 8-inch rubber tired Dix wheels and is complete with brake. Price **$7.95**

Twenty-five Pedal Kiddie Cars
These Cars have Dix rubber tired wheels with pedals and are splendid value for..... **$3.75**

Special Automobile, $8.50
Ford Automobile, painted red, rubber tired wheels. Special, at **$8.50**

Doll Sulkies, Cabs and Tricycles
Doll Sulkies. Prices, **$1.90** and **$2.50**
Doll Cabs. Prices, **$4.95, $5.75** and **$8.50**
Rubber Tired Tricycles. Prices, at **$4.50, $5.50** and **$5.98**

—Lower Main Floor, H.B.C.

Special Sale of House Furnishings Continues

Stocks must be reduced to make way for Toytown, hence these special bargain prices.

Three-piece Chesterfield Suites
The Suites are in a good design and are very comfortable, being covered in tapestry with loose spring cushions and soft spring backs. Special price, **$169.00**
Or $16.00 Cash, balance in nine monthly payments.

Easy Chairs
Well-made Large Upholstered Chairs, covered in tapestry, with loose spring cushioned seats. Sale price **$45.00**
Or $4.50 Cash, balance in nine monthly payments.

Floor Lamp Stands
The effect of the slender metal shaft in polychromo finish and neatly designed is very pleasing. Regular price, $7.95. Sale price at **$5.50**

Floor Lamps, Complete
This Floor Lamp has an ornamental metal shaft with long silk cord pulls and an attractive shade in rose color. Regular price, $25.00. Sale price, at **$16.50**

Floor Lamps With Beaded Shades
The fancy metal shaft supports a hand-decorated crystalline beaded shade, the whole forming a pleasing design. Regular price, $32.50. Sale price **$22.50**

Extension Bed Couches
Simmons Steel Frame Couches with cretonne-covered double pad. Makes a double bed when open. Sale price..... **$12.95**

FEATHER PILLOWS
Fine Quality Pillows of soft new feathers, covered in attractive art tickings. Size 21x27 inches. Regular $4.50 value. Sale price, each, **$2.95**

—Fourth Floor, H.B.C.

Floor Coverings

Felt Floor Covering
There is an excellent range of patterns from which to choose in this six-foot wide, waterproof felt base floor covering. Price, per square yard ..... **45¢**

300 Yards of Inlaid Linoleum
This is the best and most reliable of all floor coverings for hard use. The patterns go right through to the canvas back. Regular, per square yard, $1.85. Sale price, per square yard, at **$1.59**

Twenty-five Axminster Hearth Rugs
These are heavy deep pile Axminster Rugs, with fringed ends. Size 27x54 inches. Special, each, at **$2.75**

Wilton Rugs at Remarkable Reductions
These Fine Quality Worsted Wiltons come in nice designs and colorings and are wonderful value—
Size 6.9x9.0. Price ... **$33.50**
Size 9.0x9.0. Price ... **$45.00**
Size 9.0x10.6. Price ... **$55.00**
Size 9.0x12.0. Price ... **$59.00**

—Third Floor, H.B.C.

Draperies

Gauze Silk Nets and Silks
These materials in Silk Gauze and Nets are arranged to be a very special bargain at the low price. Regular, per yard, 85c. Special, per yard ..... **59¢**

Colored Madras
This 36-inch Madras comes in an excellent range of colors that are rich and beautiful for side drapes. Price, formerly, per yard, 98c; now, per yard ..... **59¢**

Double-width Hand-blocked Cretonnes
There is remarkable value in these exquisite designs, only obtainable in these better-grade hand-blocked Cretonnes. Regular price to $3.95. Special .. **$2.98**

Oil Opaque Window Shades
These Best Quality Sand-colored Window Shades, mounted on Hartshorn rollers are complete with fixtures. Regular, each, $1.35. Special, each ..... **85¢**

—Third Floor, H.B.C.

Exceptional Coat Values For Saturday Shoppers

New Fur-trimmed Coats in the Season's Newest Colors

You will be interested in the new styles in pinpoint wool, velour and fancy plush, with side trimmings and soft crushable collars. Many are trimmed with moufflon and new beaver. Choose from the season's preferred shades; sizes 16 to 40. Priced at **24.95**

Fur-trimmed Coats of Fascinating Smartness

These fashionable coats are fashioned in suedine, pinpoint and velour, with shawl or mushroom collars of moufflon, twin beaver and Thibetine with cuffs to match. They show fascinating pintucks, side pleats, etc. Choose from the season's favored shades and black; all sizes. Price **29.50**

New Tailored Coats with Long Fur Collars

These are fashioned in crushed plush, marvella, needlepoint, suedine and velour, tailored on the newest lines with long collars of rich furs, some extending to the hem-line, and having cuffs to match. They feature novelty side trimmings, draped fronts and buckle fastenings. All new shades, also navy and black; sizes 16 to 44. Price **39.50**

—Second Floor, H.B.C.

New Metallic Hats

A Special Value at $5.95

A very choice assortment of about fifty Hats, no two alike, each model a note in smartness. Included are Hats of silver and gold combined with black or bright colors. They are finished with jeweled pins and pleatings of ribbons. An outstanding value at **$5.95**

—Second Floor, H.B.C.

Two Popular Values in Silks

36-inch Silk Crepe Marocain
These are rich silk fabrics for afternoon and evening wear in all wanted colorings: Chin Chin, opera mauve, baby rose, birch, ibis, cedar, crane, champagne, mellow glow, navy and black. Per yard **$1.69**

36-inch Shot Taffeta Silks
Dependable Shot Taffetas in the new two-tone effects for evening wear. They are of beautiful supple quality that lends itself to the present style. Per yard **$2.50**

—Main Floor, H.B.C.

New and Fashionable Coatings

Novelty Velour Coatings
This is an inexpensive coating that will fashion into a cosy, Winter coat in subdued mixture effects of Chin Chin, wine, tan, brown, jungle and pansy. 54 inches wide, per yard.... **$2.50**

54-inch Fine Sedan Coatings
This is the correct fabric for your new Winter coat, with that bright finish so much desired. All colors including crane, Canton, vineyard, claret, Rosana, Mother Goose, beige, rose, navy and black. 54 inches wide. Per yard.... **$3.95**

—Main Floor, H.B.C.

200 Pairs Scotch Wool Blankets

White Pure Wool Scotch Blankets in all wanted sizes. These are woven from thoroughly scoured yarns, whipped singly and finished with blue borders—

Size 66x80 inches. Per pair **$10.50**
Size 66x86 inches. Per pair **$12.50**
Size 72x90 inches. Per pair **$13.95**
Size 80x100 inches. Per pair **$16.00**

—Main Floor, H.B.C.

The Latest Addition to Our Hosiery Family.

"Lady Hudson"

Full-fashioned Pure Thread Silk Hose at $1.50 Per Pair
There is outstanding value in this Full-fashioned Hose, with wide-hemmed top, long silk leg; strong lisle foot; high spliced heel, and now available in the following charming shades — Circassian, Paloma, Chaire, Hoggar, Naturelle, Dorando, Plaza Grey and Patio; also black. The sizes are 8½, 9, 9½ and 10. Price, per pair, **$1.50**

—Main Floor, H.B.C.

60-Inch Indestructible Pearl Ropes

These are of unusually good value for gift or personal use, being fine lustrous pearls, evenly graded and well matched. Special, at **$1.49**

—Main Floor, H.B.C.

New Chubby Style Umbrellas

Come and see these interesting little Umbrellas with their good "Gloria" covers and dependable frames. You will be delighted with the splendid choice of smart handles, finished with the handy cord loops. The amber tips and handles give a distinctive note. Choose from grey, mauve, brown or black. Each **$4.50**

Hollywood Boxes for Use and Beauty

CHILDREN'S HOLLYWOOD BOXES
These oval-shaped, prettily colored leatherette covered boxes, with their strong leather handles and safe clasps, will attract the children. The colors are green, red, tan and black. Each ..... **98¢**

HOLLYWOOD BOXES FOR SHOPPING
The popular shopping or overnight case is made from compressed fibre and leatherette, covered in shades of grey, tan, green, red and blue; chintz lined and with inside pocket, leather handle and strong clasp. Price, each, **$1.95**

—Main Floor, H.B.C.

Pretty Neckwear Grouped for Quick Selling

The collection includes—
Lace collar and cuff sets.
Silk moire collar and cuff sets.
Embroidered crepe de Chine collars, in pongee and monkey skin shades.
Vestees of lace and embroidered organdie.
Lace and georgette jabots.
Values to $1.25. Each .... **69¢**

—Main Floor, H.B.C.

Feeling Fit in a Formfit

Regardless of where you may be or what you may be doing, your comfort and ease are assured by the perfect fit of a Formfit Girdleiere. Let one of our graduate Corsetieres show you how well they really do fit. There are models for every type of figure.

A Popular Model
is one made from excellent quality silk striped fabric, with four elastic sections over hips, grosgrain shoulder straps with elastic adjustments, six garter supports. Sizes 32 to 44. Price, each **$4.95**

—Second Floor, H.B.C.

Rayon Silk Underwear in Popular New Shades

Rayon Silk Vests
These Tailored Vests are made in a good quality of rayon silk with opera top. They are shown in shades of peach, mauve, Sunni, June rose, Nile green and pale blue; also in white. Special, each.. **$1.00**
Heavier quality Vests are priced at **$1.25** and **$1.50**

Rayon Bloomers
This special line comes in shades of rose, flesh, Nile, orchid and opal blue. Special **$1.29**

Women's Winter Vests
These medium-weight garments of fleeced knit cotton have the convenient shaped shoulders and short sleeves. Sizes 36 to 44. Price, each, at **$1.00**

Women's Winter Bloomers
These cosy garments are made in medium-weight fleece knit cotton, plain or with rayon stripe. Sizes 36 to 44. Price, each **$1.00**

—Second Floor, H.B.C.

An Excellent Value in Fugi Silk Blouses

Smartly tailored Blouses in good quality Fugi Silk, with high collar, long sleeves and link cuffs. Sizes 34 to 40. Special **$3.98**

—Second Floor, H.B.C.

New Coats for the Girls

Fur-trimmed Coats for Girls 5 to 10 Years
Smart Coats in Velour, Blanket Cloth and Tweeds; have large fur collars and new trimmings. Shown in beaver, sand, Storm King, pine needle and caramel. Price **$12.95**

Fur-trimmed Coats for Girls, 12 to 15 Years
Attractive styles in velour, suedine and pinpoint; mushroom or large shawl collars, in light or dark furs. Shown in gull, caramel, forest, jockey, American Beauty and golden. Prices: **$19.75, $22.50, $25.00, $29.50** and **$32.50**

Navy Chinchilla Coats
These Coats are suitable for girls or boys, being made in the double-breasted style, with inverted pleat in back and half belt. Sizes 2 to 5 years. Price **$7.95**

Girls' Wool Jersey Dresses

These All-wool Jersey Dresses are prettily made, with small pointed collar, neat vestee in contrasting color, long sleeves and with skirts, plain or with kick pleats. Shown in green; trimmed with sand, rose and sand, powder and sand; also navy and scarlet. Sizes 12 to 15 years. Price **$6.95**

—Second Floor, H.B.C.

Children's Seasonable Oxfords

The children will get good wear from these sturdy brown calf and patent leather Oxfords, with stout oak leather soles. They are made on a full Nature-shaped last and are easy and comfortable.
Sizes 8 to 10½. Price **$3.00**
Sizes 11 to 2. Price **$3.50**

—Main Floor, H.B.C.

Fireplace Curbs and Sets

Fireplace Curbs and Sets
These Curbs are 4½ feet in length and come in the antique copper finish. Special, each, at **$2.98**

Fireplace Sets
There are only twenty-five of these Fireplace Sets, in antique copper and antique brass finish. Four pieces to the Set: shovel, tongs, poker and brush. Special, per set **$2.69**

—Lower Main Floor, H.B.C.

Specals in the China Section

52-piece English Dinner Sets
Johnson's semi-porcelain, in a dainty blue border design, with centrepiece of birds and flowers and canary line on edge. The shapes are octagonal. 52-piece dinner and tea service. Special, at **$14.95**

China Cups and Saucers
Choose from these dainty China Cups and Saucers, in three border decorations. Ovide shapes. Regular 35c. Special, each ..... **29¢**

English Dinner Sets
These sets come in one design only and are made by Meakin's Limited, the design being in a cream body with a floral decoration of brick red and floral centre. A full 97-piece dinner and tea service; regularly $36.50. Special, for **$29.50**

English Bulb Bowls
These bowls are in the quaint octagonal shapes and in colors of green, blue, yellow and brown. Reg. $1.00. Special, each, **79¢**
Reg. 69c. Special, each .. **49¢**

—Lower Main Floor, H.B.C.

Saturday's Drug Specials

Household Chamois, special, **59¢**
Motor Chamois, extra large size, at **$1.49**
Motor Sponges, **49¢** and .. **83¢**
Sponge Bags, with side pockets, at ..... **95¢**
Fittall Traveling Case, special, at **$2.65**
Waterproof Bag for bathing suit and towel **$1.49**
Ebony Hat Brushes, $1.00 value, at ..... **49¢**

Oval Bath Soap, 15c value, 6 for ..... **55¢**
Old Brown Windsor Soap, 6 for ..... **27¢**
Vinolia Palm and Olive Soap, 6 for ..... **44¢**

Lion Tooth Powder, special, **19¢**
Hutax Toothpaste, 25c value, **18¢**
Tooth Brushes, each ..... **50¢**
White Pine Cough Mixture, **46¢**
Scott's Emulsion, large size, at **$1.08**
Listerine, small size ..... **18¢**

Hot Water Bottle, 2-year guarantee, a large sized bottle. A bargain for both price and quality **$1.49**

—Drugs

—Main Floor, H.B.C.

Fashionable Fur Trimmings

"Moufflon" Coat Trimming
Now showing in 3 and 5-inch widths. Colors include golden brown, striped golden brown, beige, silver, grey and platinum.
3-inch width, per yard .. **$5.50**
5-inch width, per yard .. **$9.50**

Blue Beveren and Chinchilla
This fascinating trimming now available in various widths.
1-inch width **$1.25**
2-inch width **$2.50**
4-inch width **$4.75**

Natural and Mink Opossum
Now showing in 5-inch width. Price, per yard **$12.50**

—Main Floor, H.B.C.

Candy Specials

Pascall's Assorted French Creams, per lb. ..... **50¢**
Special Assorted Chocolates, at per lb. ..... **43¢**
Orange and Lemon Crystallized Fruit Drops, per lb. ..... **25¢**
Neilson's, Cowan's, Tobler's and Baker's Chocolate Bars, each, at ..... **19¢**
Chocolate Walnut Cream, lb., **45¢**

—Main Floor, H.B.C.

For Smokers

Kelowna Cigars, box of 25, **$2.00**
Goyesca Cigars, box of 10, **$1.19**
Cigar Pocket Lighters, ... **25¢** and ..... **50¢**
Pocket Lighters with wind screen for ..... **69¢**
Briar Pipes, with special aluminum tube ..... **84¢**
Imperial Mixture, in tins at **25¢, 60¢, $1.40** and **$2.75**
Also trial size, pocket packets for ..... **25¢**

—Main Floor, H.B.C.

Have Your Eyes Examined

This should be the slogan of every thoughtful person these days, and who could do the examination more thoroughly than our experienced optical practitioners, equipped as we are, with the last word in sight-testing apparatus? Special reductions are offered, Saturday, on double-vision glasses with the added convenience of Time Payments.

—Optical Dept.

—Mezzanine Floor, H.B.C.

H.B.C. Purity Food Supplies—Specials for Saturday

Finest Quality New Zealand Creamery Butter, per lb.... **46¢**
3 lbs. for **$1.35**
H.B.C. Seal of Quality Creamery Butter, per lb..... **45¢**
3 lbs. for **$1.32**
Finest Quality Alberta Creamery Butter, per lb..... **44¢**
3 lbs. for **$1.30**
Pure Bulk Lard, per lb..... **20¢**
3 lbs. for ..... **58¢**
Machine Sliced Ayrshire Roll, per lb. ..... **38¢**
Finest Quality Side Breakfast Bacon, per lb..... **43¢**
H.B.C. Seal of Quality Peameal Back Bacon, per lb..... **45¢**
Shamrock Brand Side Bacon, per lb. ..... **53¢**
Swift's Premium Side Bacon, per lb. ..... **58¢**
Prime Old Canadian Cheese, per lb. ..... **38¢**
Imported French Roquefort Cheese, per lb..... **65¢**
Kraft Canadian Cheese, lb., **38¢**
Sliced Baked Ham, per lb., **75¢**

Jellied Ox Tongue, per lb.. **80¢**
Sliced Veal Loaf, per lb..... **40¢**
Sliced Pressed Beef, per lb., **50¢**
Sliced Bologna, per lb..... **25¢**

BAKERY SECTION SPECIALS
Ormond's Molasses Snaps, packed in cartons, containing about 1-lb., special, **17¢**
3 for ..... **50¢**
Rich Fruit Cake and Cherry Cake, freshly made in our own kitchen, per lb.... **47¢**
Delicious Fresh Fig Bars, in 1-lb. cartons ..... **22¢**
Dollar Soda Biscuits, packed in wooden containers, holding about 4½ lbs. Special at ..... **58¢**

H.B.C. Family Blend Tea, lb., **45¢**
H.B.C. Special Breakfast Tea, per lb. ..... **55¢**
3 lbs. for **$1.60**
H.B.C. Ceylon Broken Orange Pekoe Tea, per lb..... **65¢**
3 lbs. for **$1.90**

H.B.C. Freshly Roasted Pure Coffee, per lb..... **45¢**
Finest Quality B.C. Graulated Sugar, 20-lb. paper sack **$1.50**
Quaker Brand Canned Ripe Tomatoes, No. 2½ tin..... **15¢**
3 for ..... **43¢**
Quaker Brand Canned Sweet Corn, No. 2 tin ..... **17¢**
3 for ..... **50¢**
Quaker Brand Early June Peas, No. 2 tin ..... **18¢**
2 for ..... **35¢**
Heinz Cream of Tomato Soup, per tin ..... **12¢**
3 tins for ..... **35¢**
Dishco Brand Sliced Singapore Pineapple, per tin ..... **14¢**
3 for ..... **40¢**
Libby's Moist Mincemeat in sealers. Special ..... **43¢**
New Season's Mixed Imported Peel. Special, per lb. ..... **31¢**
Sun-Maid Brand California Seedless Raisins, in bulk, lb.... **14¢**
3 lbs. for ..... **40¢**

Sun-Maid Brand California Seeded Muscat Raisins, per lb..... **14¢**
3 lbs. for ..... **40¢**
Fancy Quality Manchurian Shelled Walnuts, white pieces. Special, per lb. ..... **42¢**
Recleaned Australian Currants, per lb. ..... **14¢**
3 lbs. for ..... **40¢**
Choice Desiccated Cocoanut, per lb. ..... **18¢**
New Season's Pack Sunflower Brand Pink Salmon, No. 1 tall tin ..... **16¢**
3 tins for ..... **45¢**
Clark's New Seasons Tomato Ketchup, large bottle. Special at ..... **21¢**
Del Monte Brand Santa Clara Prunes 18-24, jumbo size. Special, per lb. ..... **22¢**

FRUIT AND VEGETABLES
New Florida Grapefruit, 2 for **25¢**
15¢, and ..... **20¢**
Choice Red Emperor Grapes, per lb. ..... **15¢**

Okanagan Jonathan Apples, 3 lbs. for ..... **25¢**
Local Cox's Orange Pippin Apples, 3 lbs. for ..... **25¢**
Finest Quality Cooking Apples, 6 lbs. for ..... **25¢**
Local Hothouse Tomatoes, per lb. ..... **30¢**
California Head Lettuce, each **10¢**
Fresh Local Celery, per stick **10¢**
and ..... **15¢**
Brussels Sprouts, 3 lbs. for.. **25¢**
Nice Cauliflower, each.... **15¢**
20¢ and ..... **25¢**
Choice Sweet Potatoes, 4 lbs. for ..... **25¢**
Good Sound Cooking Onions, 8 lbs. for ..... **25¢**
New California Soft Shell Walnuts, per lb. ..... **40¢**
New Washed Brazils, per lb **25¢**
and ..... **30¢**
B.C. Comb Honey, each.... **35¢**
B.C. Honey, 12 oz. jar ..... **25¢**

FRESH MEAT SPECIALS
STEER BEEF
Sirlo and T-Bone Roast, per lb., at ..... **32¢**
Prime Rib, cut short, per lb. **25¢**
Rump Rounds and Aitch Bone, per lb. ..... **24¢**
Thick Rib Pot Roast, per lb., **20¢**
PORK
Legs, whole, average 12 lbs., per lb. ..... **27¢**
Fillets and Loins, per lb.... **33¢**
Shoulders and Side of Pork, per lb. ..... **25¢**
MUTTON
Legs and Half Legs, per lb. **33¢**
Loin, cut in half, per lb..... **28¢**
Shoulders, whole or half, per lb., at ..... **19¢**
LAMB
Legs and Loins, per lb..... **42¢**
Shoulders and Ribs, per lb... **25¢**
Milk-fed Chicken, per lb.... **45¢**

—Lower Main Floor, H.B.C.

SECOND SECTION

Victoria Daily Times

SECOND SECTION

VICTORIA, B.C., FRIDAY, NOVEMBER 11, 1927

ESTABLISHED 1885

Arch Preserver and Natural Tread Shoes

INSURE HEALTH

"Wear a Vetcraft Poppy"

MAYNARD'S SHOE STORE

649 YATES STREET PHONE 1232

"WHERE MOST PEOPLE TRADE"

WOOD

BEST QUALITY FRESH WATER FIR SLAB WOOD

12-inch, per cord $5.00
2 cords $9.00

Also 16-inch, 24-inch and 48-inch

SHAWNIGAN LAKE AND MALAHAT DRYLAND WOOD COMPANY

Corner Douglas and Pembroke Streets

Phone 1185

Diggon's Christmas Cards

Dempsey Wins First Round in Lawsuit With Jack Kearns

Trenton, N.J., Nov. 11.—Federal judges Rellstad and Bodine in the United States district court here today granted a motion by counsel for Jack Dempsey to dismiss a suit in equity brought by Jack Kearns, his former manager, for one-third of a million dollars. The court's decision decreed that the case had been transferred to the law calendar of the court and that the action should be tried before a jury.

Christmas Sailings

CANADIAN NATIONAL RAILWAYS

SPECIAL SERVICE TO SHIP'S SIDE

Lv. Vancouver 9.50 p.m.	Steamer	To
November 21	LETITIA	Glasgow
November 21	REGINA	Liverpool
November 29	ANTONIA	London
November 29	PENNLAND	Plymouth
December 5	ATHENIA	Glasgow
December 6	ASCANIA	London
December 6	BALTIC	Liverpool

First Two Steamers Sail From St. Lawrence Ports
The Balance From Halifax

This through service, arranged for your convenience, eliminates delays and expense and ensures best of service and attention.

For Full Particulars, Reservations and Tickets, Apply
CITY TICKET OFFICE
911 Government Street Telephone 1242

CANADIAN NATIONAL
The Largest Railway System in America

Another Day of Swamping Bargains

Stewart, the Shoe Man, puts a great number of new lines on sale to-morrow at his famous SALE PRICES. Whether you want Men's, Women's or Children's Shoes SEE STEWART.

OPEN 9 TILL 9

MEN'S

47 Pairs Men's Strong Storm Calf Work Shoes, full solid leather soles; sizes 6 to 1 ..... $3.49
32 Pairs Men's Rubbers, first quality; size 6, 6½ and 7 only 69c
Men's Good Quality Knee-height Gum Boots, heavily reinforced; all sizes, 6 to 10 ..... $3.95
110 Pairs Men's House Slippers, rubber heels, fine kid uppers. Reg. $2. $1.39
62 Pairs Men's Fine Tan Calf Blucher Boots. Leather or Panco soles, rubber heels; size 6 to 10½ $3.99

LADIES'

A new lot of values to $7.50. (See Windows) 50c
Ladies' Fine Pumps to $10.00. American make; broken sizes $2.99
Ladies' Rubbers, best quality, full storm style or toe rubbers; all sizes 89c
46 Ladies' Dr. Hector Arch Support Shoes, cushion soles. Value $6.50. One day only $3.99

CHILD'S

Rubbers, sizes 4, 5 and 6 only 29c
Child's Rubbers, best quality, sizes 6 to 10½ 69c
Boys' Leckie Boots, absolutely solid Bellows tongues; sizes 11 to 13½ $2.99
Misses' Patent One-bar Shoes; sizes 8 to 10½ $1.49
Sizes 11 to 2, a pair $1.99

CAREFUL FITTING

STEWART THE SHOE MAN

1321 DOUGLAS STREET

SELLING OUT McALLISTER'S STOCK

NEWS IN BRIEF

P. T. Hodgson of the Montreal Life Insurance Company was admitted as a junior member at the meeting of the directors of the Victoria Chamber of Commerce to-day.

C. M. Croft, Canadian Trade Commissioner in New Zealand, is in Victoria to-day with Capt. T. J. Goodlake of the Victoria Branch of the Canadian Manufacturers' Association, interviewing local exporters. Mr. Croft will sail from Vancouver next Wednesday on the Aorangi for the Antipodes.

The condition of James Barf, city building inspector, who lies at the Jubilee Hospital with a fracture of the right leg at the hip, following a painful accident on Wednesday evening, was said by hospital authorities this morning to be as well as could be expected under the circumstances.

The Elgin motor street sweeper ordered by the city for use in the street cleaning service is on its way here and will arrive in the city next week, it was stated by E. S. Michell, City Purchasing Agent to-day. The machine will receive its trials on arrival and if satisfactory will go into service shortly afterwards. The use of the motor equipment will speed up the work and reduce the size of the staff, it is anticipated.

Members of the Dr. O. M. Jones Chapter I.O.D.E. assembled at the Bank Street School and presented to the children's library a set of Dent's Canadian History books and a copy of the Canadian folk songs. The ceremony opened with the singing of "O Canada." The presentation was made by the regent, Mrs. W. M. Ellis, who spoke a few words to the children. Miss Patterson, principal of the school thanked the regent on behalf of the children, who afterwards sang a number of their school songs for the visitors.

In the 1928 series of calendars to be issued by the Imperial Bank of Canada a scene of Victoria will be the attraction. The lithograph of the city shows the Causeway, with the front of Empress Hotel, and part of the grounds of the hotel in view. The Parliament Buildings and their spacious grounds, together with the terminal offices of the B.C. Coast Steamship Service and a part of the docks and inner harbor. The coloring of the whole makes the scene an attractive one. The calendars circulate to all the patrons of the bank in Canada and through the circulation of some 100,000 calendars Victoria will be well advertised.

A very pleasing feature in connection with the Arion Club's concert at the Royal Victoria Theatre on Tuesday next, is the spirit of kindliness which it has evoked. The Army and Navy Veterans' branch of the B.E.S.L. have taken not only a box for themselves, but inmates of the Aged Women's Home will also be the guests of the members of that organization at the concert. Another old friend of the Arion Club gave the managers a cheque for $20, the balance of which, after providing for his own seats, he wished to be used for providing seats for children and people who could not otherwise attend. These two incidents are warm tributes to the war service of the Misses Constance and Margaret Izard and also demonstrate the place the Arion Club has made for itself in the hearts of the community.

The application of H. A. Beckwith for L. L. Quagliotti as guardian of five children of Juliene Larborne to make A. E. Shaw responsible for $1,200 costs of an accounting is dismissed in a judgment handed down by Mr. Justice Morrison. Mr. Shaw went bond to the extent of $20,000 for Mr. Quagliotti in 1911 when the latter became guardian of the children. The youngest became of age in 1924 and Mr. Quagliotti was then called upon by his former wards for an accounting. After the account was settled a claim was made upon Mr. Shaw as surety under the bond for $1,200 costs of compelling the accounting. He resisted this on the grounds that he had had no notice of the default of Mr. Quagliotti and on the grounds that the bond itself did not provide for his liability for costs in event of proceedings against the guardian. C. H. O'Halloran opposed the application.

VICTORIA TO WEAR CHRISTMAS GARB

Retail merchants of Victoria, meeting at the Chamber of Commerce this morning, decided that a general plan of Christmas decorations should be adopted and the scheme completed by December 1.

Evergreen festoons will stretch from lamp standard to lamp standard the length of streets in the business section, and also across from one side of the road to the other.

In a report of the retail section to the Chamber of Commerce directors to-day the merchants said they were in favor of giving a supporting letter to a local firm which had bid for the decorative work.

WOOD

Best Fir Millwood

$4.25 Per Cord Load; C.O.D. $4.00
Kindling
$6.00 Per Cord Load; C.O.D. $5.75

LEMON, GONNASON CO. LIMITED
Phone 77 2324 Government St.

For Enlarged Prostate

Take Our Herbal Remedies

Book on Skin Diseases, New Treatise on Chronic Diseases by Herbal Remedies. Pamphlets on Loss of Manhood and Diseases of Men. Booklet on Female Ills, and advice free by mail. 30 years' experience. Without disparaging your local doctors, write us before losing hope. Treatment by mail our specialty. Phone Douglas 3394. Open 2 to 6 and 7 to 8 every week day except Wednesday and Saturday.

English Herbal Dispensary Ltd.,
1359 Davie, Vancouver, B.C.
Canada's Oldest Herbal Institute

PASSENGER OF R.M.S. AORANGI IS MISSING

A third-class passenger from the R.M.S. Aorangi, which arrived here this morning, jumped overboard or was washed overboard when the vessel was two days out of Honolulu, according to reports reaching here on the vessel this morning. Although no statement was made by officers of the vessel, it is rumored the man had £2,000 sterling on his body when he went over the side. As he was traveling third class, this rumor is, however, discredited. The name of the man is unknown here, no report of the accident having been received by immigration officers.

J. C. Irons of Canadian-Australian Line in Vancouver declares he has had no report of the matter.

INTEREST NOW CENTRES IN BIG KIWANIS SHOW

Extra Rehearsals Being Held to Ensure Success of Minstrel Performances

As the date for the first night of the coming Kiwanis Minstrel Show draws near, the member of the troupe are redoubling their efforts towards ensuring the success of their entertainment, each putting forth his best effort towards the consummation of that end. Extra rehearsals are being held and it is confidently expected that when the curtain is rung down on the first performance of the series it will be voted the best minstrel show ever staged in Victoria.

Tickets for which the demand is already very keen, are to be had from all members of the Victoria Kiwanis Club and the leading stores in the city.

The performance will be staged at the Royal Victoria Theatre on Monday, Tuesday and Wednesday, November 21, 22 and 23. The box office opens on Friday, November 18, at 10 a.m.

MEETING CALLED ON HARBOR BOARD PLAN

Chamber of Commerce Asked to Send Delegates

Opinions on the advisability of forming a harbor board in Victoria will be sought at a meeting to be held in the rooms of the Britannia branch of the Canadian Legion of the British Empire Service League, directors of the Chamber of Commerce were notified this afternoon in a letter from S. W. Norman Saunders, secretary of the soldier organization.

Mr. Saunders mentioned that the subject of a harbor board was being generally discussed throughout the city and at the last general meeting of the branch it was decided to communicate with public bodies in Victoria inviting them to send delegates to the meeting. Delegates conversant with the issue are desired.

OPPOSE PROPOSAL

"I happen to know," said J. L. Beckwith, "that many people in Vancouver regard the harbor board as a millstone around their neck." This matter had been discussed many times and the chamber had found itself opposed to the harbor board.

"One thing that would happen," said C. P. W. Schwengers, president, "would be that the headquarters of the B.C. Coast Service would be transferred to Vancouver.

"Many Alberta shippers are shipping through Victoria to avoid harbor dues. The government of Alberta was bringing liquor shipments here to avoid Vancouver harbor dues. Years ago an assurance was given by Dr. Hon. J. H. King that the Government would not put a harbor board here."

It was decided to send two delegates to the meeting.

COUNCIL WILL TOUR WATERSHED

A tour of the Goldstream watershed was decided on at a meeting of the city water committee yesterday afternoon, when a number of questions in relation to the area and incidental water supply were brought up.

The water committee met as a committee of the whole, with Alderman H. O. Litchfield, newly appointed chairman of the group, presiding.

An examination of the Thetis Lake area of the watershed was decided on finally, and will result in a tour of the area by members of the committee.

The agreement in respect to the Colwood Golf Links was also discussed, but without action taken. The supply of water to the golf links is covered by a separate contract, which will expire shortly, and discussion is centreing around the settlement of a fresh agreement.

A Happy Crowd, Now!

Doctor	Judge
Parson	Professor
Postman	Policeman
Clerk	Carpenter
Soldier	Sailor
Nurse	Baby
Granny	Mother

They've all been here. We correct all foot troubles. Phone now for appointment.

B.C. Foot Hospital

Stobart Blk., 745 Yates Street
Free Examination Phone 597

CHINATOWN DIVE SURPRISED WHEN POLICE RUSH IN

Eight Men Are Taken; All the Gamblers Said They Were "Joe"

Seven Chinese each giving his Christian name as Joe, were arraigned on a charge of being inmates of a common gaming house, No. 42, Fan Tan Alley, before Magistrate Jay this morning.

The keeper, Que Kay, out on $200 bail, pleaded guilty through counsel, W. C. Moresby, and was fined $75.

Then the names of the other seven, called by the clerk of the court, brought smiles to the spectators present.

"Joe, Joe Jack, Joe Fing, Joe Choy, Joe Wah Ping, Joe Geh and Joe Hin," called the clerk. "You are charged—" and so on, he read.

All seven of the Joes, big Joes and small, fat Joes and lean, were fined $10 for playing a gambling game at No. 4 Fan Tan Alley.

Chief of Police John Fry told the court how he and Sergt. Thomas Heatley and Constable Samuel Strange had raided the Fan Tan Alley gaming house last night and found the accused therein. The police officers crowded the Chinese into the police patrol and took them to headquarters, where they remained until bail was arranged.

The paraphernalia for the game they were playing was confiscated, with the exception of the table, which was returned.

HIGGINS COUNSEL IN WALLBERG CASE

Prominent Criminal Lawyer Will Fight; Gets Remand on First Appearance

Frank Higgins, K.C., fighting criminal lawyer, stepped into the arena at city police court this morning when Frank De Wallberg, charged with retaining stolen goods in his possession was called on remand. This is the first time counsel has appeared in this case, and the matter assumed more imposing proportions and the semblance of a court battle this morning with Mr. Higgins's appearance.

Mr. Higgins took the first step in the struggle when he asked for a remand. He was prepared to go on, he said, at any time. He was prepared to go into the case immediately, but there was one witness who was indispensable, and whom he wished called on his client's behalf who could not be procured until next week. Monday would suit him, counsel went on, or any other day.

C. L. Harrison, city prosecutor, had little to say. De Wallberg having been remanded twice, the prosecutor was ready to go into the case to-day. But there was this other obstacle in the form of Mr. Higgins, ready to fight for that remand. Mr. Harrison did not object.

That there are other interests bound up in this case than those which appear on the surface of things was indicated by the fact that Eugene W. Spinks, young lawyer of this city, held a watching brief for some client at counsel table when De Wallberg was called.

Evidence of city detectives will loom large during the hearing and there is a possibility that information from private investigation sources may be used.

Mr. Higgins said to-day that he would be content to have the case tried before His Honor, summarily.

THREE IN FIELD FOR CIVIC OFFICE

Thomas Humphries Adds His Name to List of Candidates For Police Board

Thomas Humphries, of 2976 Quadra Street, has announced his intention of seeking election at the December municipal polls as police commissioner.

Commissioner A. M. Aitken, the retiring member of the board, and William White, of Minty & White, have previously announced their candidature for the same office.

Police Commissioner W. E. Staneland is the continuing member, while the mayor of the city for 1928 will be the chairman of the board.

NINE CHARGED FOR HALLOWE'EN PRANK

Youths Who Tore up Sea Wall Railings Warned; Charged With Costs

Nine Hallowe'en prank perpetrators, charged before Magistrate Jay in city police court this morning with damaging the Ross Bay seawall, were severely warned by His Honor and assessed the amount of the damage.

It took Detective Marcus Phipps and William Stark a week to round up the youths. Detectives interviewed dozens of persons endeavoring to locate them and eventually their efforts met with success.

Each of the nine had to pay $3 for the damage done.

Magistrate Jay warned the youths after C. L. Harrison, city prosecutor, had pointed out that their offence was a grave one, for which they might actually have gone to prison for a long term. They probably did not realize that fact, he said.

His Honor showed the young men lenience since they had never previously been before him. He knew the seawall railing well, he said. He once drove through it in an automobile, he added.

WISH EX-SERVICE MEN EMPLOYED BY HARBOR BOARD

Canadian Legion Post in Vancouver Protests Action of Vancouver Commission

Protesting against the employment as both skilled and unskilled labor by the Vancouver Harbor Commissioners of men who have no service records, Post No. 1, Vancouver, of the Canadian Legion of the British Empire Service League last night passed a resolution opposing this policy. It was also decided to forward this resolution to prominent Government members, including Hon. W. L. Mackenzie-King, seeking action.

The resolution passed was as follows:

"Whereas there exists at the present time throughout Greater Vancouver, a serious condition of unemployment among ex-service men, a situation which, while prevailing under normal conditions in the Summer time, is doubly accentuated as the Winter approaches each year.

"And whereas the Board of Vancouver Harbor Commissioners has, during the year 1927, been known to provide employment in departments requiring labor both of a skilled and unskilled nature for men who had no service records whatsoever.

"Be it resolved that in the name of the ex-service men of Greater Vancouver, this Post of the Canadian Legion presents a protest against the policy of any department in the conduct of public works neglecting the just claims for consideration in this respect of ex-service men as a breach of public faith, and calls upon the Board of Vancouver Harbor Commissioners to recognize the claims of ex-service men in this respect, now and in the future.

"And be it further resolved that copies of this resolution be forwarded to Hon. W. L. MacKenzie-King, Prime Minister of Canada, Hon. Dr. J. H. King, M.P., Department of Soldiers' Civil Re-establishment, the members of Parliament for the Greater Vancouver areas, Brig.-Gen. H. F. McDonald C.M.G., D.S.O., Lieut.-Col. W. W. Foster, D.S.O., to the secretaries of all ex-service men's organizations in and around Vancouver and to the daily press."

SPECIAL MEETING ON WORSTED MILL PLAN

Chamber of Commerce Directors Will Study Figures on Factory Proposal

Objection to supporting the worsted mill factory project before the City Council on the information before them was voiced by Reeve Herbert Anscomb, of Oak Bay, at the meeting of the directors of the Victoria Chamber of Commerce to-day, and after discussion on the subject it was decided to call a special meeting of the directors. At this meeting it is hoped to have all the figures relating to the proposal before the meeting.

"Let us see the concrete agreement before we do anything. It is not right to ask us to back up something we know nothing about. If it is good I am going to support it, but I want to know first," said Mr. Anscomb. He referred to Mayor J. C. Pendray's remarks before the directors the previous week. The mayor, he claimed, did not give them all the information on that occasion. The directors should not, he argued, be given the responsibility of getting behind the project on the news they had of it.

Reginald Hayward said he held similar views. The responsibile body, the City Council, should take the responsibility upon themselves. "I wouldn't support it on the sheet we have before us," he said, referring to the report of the special committee of the Chamber of Commerce. The directors should have at least the tentative agreement.

S. J. Drake agreed that the directors should have more information. "I am satisfied with the information I have," he said," but I did not get it here." A special meeting with all the figures before them, he thought would clear up any doubts in the minds of the directors. J. L. Beckwith seconded the motion to call a special meeting, and it was carried.

An Appreciation

In the passing on of Hector Munro the city of Victoria has lost one of its most promising young musicians, a young man of fine character, who it was a pleasure to meet and know.

Many friends who have known him better as the solo trombone player in Charles Raine's City Temple band, will indeed miss Hector and the pleasure so often enjoyed in the past of listening to his unusually fine playing in that organization.

To his mother and family are extended the most sincere sympathy in their bereavement. May they take comfort in the knowledge that there will be many who will miss him as the days pass.

Hector was a native son of Victoria and was only nineteen years of age on July 14 last. His youthful energy compelled him to find useful employment at every opportunity, and at the time of his sudden call by the Great Master he was undertaking a task outside of his duties, in as much as work of a physical nature was not expected of him at the Government home for mental cases on Wilkinson Road, where he was engaged.

The early report of his engagement to be married was without foundation, as it transpires that he was just a youth with the usual boy and girl friendships that sprung from early childhood.

It cannot be said that the violence of his sad accident was so great as at first reported.

His death was caused by a small stone striking against the temple near the eye, no bones at all being broken.

Take Twelve Months to Pay for This

The New Orthophonic **Victrola**

$115

Why wait until you feel you can "spare the money"? Why not accept this offer of liberal terms and enjoy music of amazing beauty while you are gradually paying for the instrument? It is the modern way of getting what you want. It brings into your home **at once** a means of musical enjoyment that can never be matched at such small expense.

Fletcher Bros.
(VICTORIA) LIMITED
1110 Douglas Street

VETERAN SURVEYOR LEAVING VICTORIA

Bateman Hutchinson Presents Chamber of Commerce With Map

Marking his departure from Victoria after twenty-two years, Bateman Hutchinson, one of the oldest land surveyors in the city, to-day presented the Victoria Chamber of Commerce with a valuable relief map of greater Victoria. Mr. Hutchinson mentioned that he had been offered a position with the Canadian Pacific Railway, which he had accepted, although it was with reluctance that he severed his connection with Victoria.

The ground plan, showing elevations and drawn to scale was accepted with thanks and Mr. Hutchison was informed that it would prove invaluable in many ways.

A. E. Todd moved the vote of thanks to Mr. Hutchinson for the map, which he described as a wonderful production. He had been in Mr. Hutchinson's office when he was making the map and was impressed with the care that had to be exercised especially in the elevations. Reeve Herbert Anscomb seconded the vote of thanks, which was carried with enthusiasm.

DIRECTORS CONSIDER VICTORIA RESURVEY

Suggestions which have been offered for a complete survey of Victoria, estimated to take five years and cost $10,000, were discussed at the meeting of the directors of the Victoria Chamber of Commerce to-day.

Recent legislation had given the city power to order this survey, it was mentioned.

While the need for a resurvey, because of many errors in survey lines, was admitted, opinions differed as to whether the expenditure would be justified.

Many buildings would be found to be encroaching on the street line, B. Hutchinson mentioned, but this need not cause chaos or the imposition of heavy penalties on property owners. It was a matter of equity and adjustment. At present, he said, there were actually no indefeasable titles in Victoria.

A resurvey would help this situation. It would enable a man to know just what he had and label.

As the matter has been referred by the present council to the incoming council no action was taken.

OBITUARY

William Stockand, a resident of Happy Valley for the last twenty-six years, passed away yesterday at the Royal Jubilee Hospital, aged sixty-six years. He is survived by his widow, one son, John Wilfred, at home, also a sister, Mrs. Margaret Peterson of Edmonds, Washington. The funeral will take place on Saturday at 2 o'clock from the Sands Funeral Chapel. Rev. Arthur deB. Owen will officiate. The funeral will be under the auspices of Victoria Lodge, I.O.O.F., of which the late Mr. Stockand was a member, and interment will be made at the Colwood cemetery.

Funeral service was held yesterday afternoon at Hayward's B.C. Funeral Chapel for the late Tully Boyce of Nanaimo, Rev. F. H. Patt officiating. The hymns sung were "Now the Laborer's Task Is O'er", and "Abide With Me." Many friends were present, and numerous floral designs were received. The remains were forwarded to Vancouver last evening for cremation.

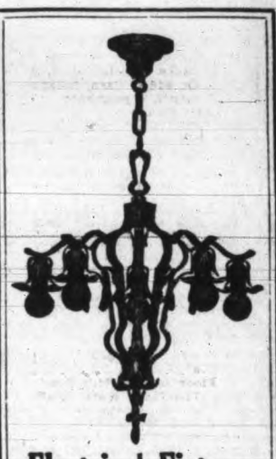

Electrical Fixtures of Distinction

NOW ON DISPLAY

We Welcome Your Inspection

Hawkins & Hayward

Electrical Quality and Service Store
1121 Douglas Streeet (Cor. View)
Phones 643-2627

Traffic counts taken by the city assessor's department on Government, Broad, Fort and View Streets, are now being tabulated, and will be ready shortly for publication. The pedestrian counts taken on Douglas and Yates Street were published yesterday.

B.C. Graduate Nurses—A special meeting of private duty nurses will be held on Monday, November 14, at 8 p.m., at the Vancouver General Hospital Nurses' Home to appoint a convener of the private duty committee of the British Columbia Graduate Nurses' Association. At the regular October meeting Miss McLeay was appointed to this office, but has had to resign owing to ill-health.

Lesson No. 3

Question: How does *emulsified cod-liver oil* help protect *grown people* from coughs and colds?

Answer: Its easily assimilated cod-liver oil plus its wonderful vitamins, builds resistance by keeping the body vitamin-nourished.

Build up your resistance with pleasantly flavored

SCOTT'S EMULSION

HOCKEY, BOXING **TIMES SPORTING NEWS** BASKETBALL, RUGBY

Senior Ruggers To Open Season Here To-morrow

Two Old Clubs and Two New Ones Will Play in Opening Games

Mud May Slowup Matches Little; Fans Will Get Line on Season's Prospects

Although the playing fields may be a little muddy the Senior Rugby League will open its competition for the Barnard Cup to-morrow afternoon. Two games will be played and the fans will have their first opportunity to see just what class of rugby they may expect this season and what chances the city will have of regaining the McKechnie Cup, now in the possession of Vancouver.

In addition to the senior games there will be three matches in the Intermediate League. The programme is as follows:

SENIOR LEAGUE

United Services vs. J.B.A.A. at Work Point.

Oak Bay Wanderers vs. Canadian Scottish at the Willows.

INTERMEDIATE LEAGUE

Oak Bay Wanderers vs. Normal School at Cranmore Road.

Victoria College vs. Canadian Scottish at Victoria High School.

Brentwood College vs. University School at Mt. Tolmie.

All games will start at 3 o'clock.

WANDERERS RETURN

The J.B.A.A. who have dominated the senior league for eight years, will be pitted against the Services in a game which brings the two survivors of last year's league together. The other two clubs are newcomers, the Canadian Scottish being in for the first time, while the Wanderers are back after an absence of one season.

The Bays, as usual, have a very good club but they are assured of keen competition. The Canadian Scottish are making a determined effort to be right in the race and have had their players working out in the gymnasium for some time, while other members have been playing Canadian rugby.

SERVICES MAY SURPRISE

The personnel of the Wanderers' side is not fully known although several good players have rallied to the call and will do their best to keep the team up in the race. The Services, a good, hard club, full of fight and always in good conditions, will be ready for anything and may surprise everyone with the calibre of their team.

The Intermediate League is enjoying another big season. Although the University School have produced a very heavy and fast team, which is determined to win the championship this season, several of the other teams plan on forcing them to the limit. The team which may cause something of a surprise is the Canadian Scottish. Two weeks ago the soldiers went to Brentwood and, although beaten in the last minute of play, looked just as good as the much-touted school team. The Scottish, while not grumbling feel that they were the victim of a bad call from the referee. Brentwood can also be counted on playing hard to turn back the University.

To-morrow's tit-bit in the intermediate games will be between the private schools, Brentwood and University. This should be a fast, exciting encounter and at present University are favored to win. Brentwood will play only present students while University use both past and present students.

The Oak Bay intermediates will line up a follows for their game to-morrow: Forwards—Harrison, Robertson, Miller, Cooper, Dun, Sherwood, Bachler and Pease; halfbacks—Symons and Laundy; three-quarters—Harris, Eagel, McConnon and Showers; fullback—Campbell.

Softballers Will Gather To-night at Annual Smoker

The presentation of cups and trophies won during the season will be made at the annual smoker of the Victoria and District Softball League to-night at 8 o'clock at the Veterans of France clubrooms.

In addition to the presentations a fine musical programme has been arranged with the following artists contributing: Frank Merryfield, Tom Obee, Ronald Smith, Buster Brown and others.

Miss Schwengers Wins

In the ladies' eclectic competition at the Colwood Golf Club Miss Dorothy Schwengers won first prize and Mrs. Pocock was the runner-up.

Mrs. J. Lee was the winner of the November monthly medal in the "B" class.

REFEREE GETS IN WAY OF BLOW AND TAKES FIVE-COUNT

San Diego, Cal., Nov. 11.—Long Tom Hawkins, San Diego negro heavyweight, scored a five-count knockdown over Referee Al Lovejoy in the main event of a boxing show here last night in addition to getting the decision over Chuck Wiggins, Indianapolis heavyweight, in a bruising bout.

Lovejoy stepped between the fighters to break them out of a clinch just as Hawkins let go a terrific left hook and it caught him across the nose and jaw. Lovejoy dropped to the canvas and the fans counted five before he was able to rise

GETS AN INCREASE

PAUL WANER

Pittsburgh, Nov. 11.—Following a conference with Barney Dreyfuss, owner of the Pittsburgh Pirates, Paul and Lloyd Waner, the sensations of the National League last season, announced they had signed up to play with the Buccaneers in 1928. Advances over last year's contract are reported to have been given both players.

REGINA FAVORS PLAYING FINAL GAMES ON COAST

Rough Riders to Make Decision To-day in Regard to Rugby Finals

No Chance of B.C. Champs Going to Prairies Owing to Hard Grounds

Regina, Nov. 11.—While officials of the Rough Riders Rugby team had not received the offer from British Columbia at a late hour last night, the news caused much favorable comment. The matter will be discussed and decided at a meeting here to-day.

Jack Hamilton, secretary of the club, said that while the offer is a splendid one, it would hardly cover taking twenty men to the coast. However, with the possibilities of a big gate the expenses hurdle might be jumped, he declared.

The manager, Tare Rennebohm, is very optimistic and said he thought the team would accept the proposition. The chance of a final here is out of the question.

Vancouver, Nov. 11.—Vancouver for the first time in the history of Canadian Rugby may be the scene of the Western Canada Rugby Championship. Officials of the British Columbia Rugby Union, at a special meeting last night, decided to accept the suggestion of the Western Canada Rugby Football Union and the Regina Rough Riders and stage the finals in Vancouver.

Accordingly an offer was drafted, which was wired to A. C. Dowd, of Winnipeg, secretary of the Western Union. By the terms of the proposition, which has been put up to the Regina Club, the British Columbia Union will guarantee $1,000 to the Rough Riders to come here. After the guarantee has been deducted from the gate and all expenses paid, they are willing to pay up to $800 expense money to the Prairie team. If there is any money left after this, it is proposed to share it between Regina and the British Columbia Union, fifty-fifty.

OPEN ON WEDNESDAY

It is proposed to decide the championship in a series of two or three games. The first game, under the plan adopted by the British Columbia Union would be staged at Athletic Park on Wednesday, November 16, with Regina pitted against the winners of the Vancouver-Varsity game here this Saturday. The second game of the series would be played Saturday, November 19, and the third, if necessary, the following Monday.

It is also proposed, if the championship series is played here, to have the annual meeting of the Western Canada Rugby Football Union take place in Vancouver, while the championships are in progress.

FONTAINE MATCHED

Portland, Ore., Nov. 11.—Del Fontaine, Winnipeg purveyor of ponderous punches, has been matched with George Dixon, local favorite, in the main event, ten-round battle at the Armory here Tuesday night. Fontaine weighs 160 pounds and Dixon 152.

WON FOOTBALL TITLE

Halifax, Nov. 11—The Nova Scotia Technical College yesterday won the championship of the eastern section of the maritime inter-collegiate football league when they defeated St. Francis College 3-n

CANADA LIKELY TO BE ABSENT FROM OLYMPIAD

International Olympic Committee's Insistence on Pay For "Broken Time"

Footballers Cause All the Trouble; Canada to Back Up England's Stand

Winnipeg, Man., Nov. 11.—If the International Olympic Committee persists in its present stand that athletes may be paid for "broken time" while they are away from their homes participating in the annual Olympic Games, Canada for one is not likely to be represented. This is the statement made by J. A. McVicar, president of the Amateur Athletic Union of Canada.

"The questions as to whether Canada is likely to take part in the Olympic Games, however, is one that will be definitely decided by the Canadian Olympic Committee and not by the Amateur Athletic Union of Canada. However, the Amateur Athletic Union of Canada will be strongly opposed to any participation whatsoever in the Olympic Games so long as the International Olympic Committee allows athletes to participate as amateurs who have been paid for lost time," said Mr. McVicar. When shown a cable to the effect that the executive committee of the Olympic Games Commission had authorized the International Football Association to participate in the Olympic Games, Mr. McVicar was of the opinion that it might have serious consequences upon the future of the Olympics. "Its absolutely against the rules of the International Amateur Athletic Federation," he said.

D.F.A. OPPOSES MOVE

Nor was the president of the Amateur Athletic Union of Canada the only prominent official who felt strongly on the matter. The Dominion Football Association is bitterly opposed to the payment for "broken time" at Olympic games. Sam Davidson, secretary of the D.F.A. says that the association he represented would not countenance such a step.

"We have always been opposed to the payment for 'broken time,' he said. "While Canada is not contemplating sending a soccer team to the Olympic Games, I don't think there would be any chance of it if the rules allowing payment for "broken time" stands. We are absolutely opposed to it, and will not be associated with it in any way."

Mr. McVicar gave a complete history of the case. The International Amateur Athletic Federation is the highest court of amateur sport. The Olympic Games, however, are conducted by the International Olympic Committee. Canada is a member of the I.A.A.F. "As such it has the right of independent action. As a member of the International Federation Canada has equal status to all the other members, including Great Britain.

WILL NOT PERMIT IT

"So far as the Amateur Athletic Union of Canada is concerned, we would not permit any of our athletes to take part in any Olympic competition in which these football players who receive money for 'broken time' take part.

"The Amateur Union is in favor of standing by the amateur rules as agreed to by the International Amateur Athletic Federation. These rules do not permit of any payment whatsoever to athletes for 'broken time.'

"The suggestion as to payment for 'broken time' emanated from the International Football Association. This suggestion has been accepted by the executive committee of the Olympic Games Commission.

"Several years ago the International Amateur Federation placed itself on record as entirely opposed to any such payment. It is directly contrary to the rules of the Federation.

CANADA WITH ENGLAND

"The Federation may, if it wishes, prohibit all its members from taking part in the Olympic Games. If this action is taken Canada naturally would be included and no team would be sent. If England took the stand that they would not be represented at the games because of this stand by the International Olympic Committee in allowing 'broken time' payment, Canada, no doubt, would follow suit and very likely Australia and other member countries would do likewise.

"The Canadian Olympic Committee will meet in Edmonton during the first week in December. At this meeting the whole question will receive a thorough airing. Until such meeting no definite action can be taken," declared Mr. McVicar.

Macaulay Point to Field a Golf Team Against Elks' Club

The Macaulay Point Golf Club will entertain a team from the Elks' Club on Sunday in a return match. Fourball matches will be played in the morning and singles in the afternoon.

Players and their starting times follow, Elk players being the first mentioned:

9.00—J. Matson and B. Wilson vs. A. Christopher and E. D. Freeman.
9.05—P. Edmunds and J. Savident vs. T. Angus and W. S. Morris.
9.10—A. Falk and H. Collings vs. J. Burns and A. Youngman.
9.15—A. F. Thomas and A. Findlay vs. A. A. Warder and F. C. Slydell.
9.20—J. Oddy and B. Aaronson vs. D. Fyvie and J. G. Smart.
9.25—J. H. McConnell and S. Peele vs. G. R. Florence and G. Jones.
9.30—W. Watson and R. Hewlett vs. D. Fraser and F. Lister.
9.35—K. Perry and E. Storch vs. A. C. Smith and D. A. Matthew.

The course will be closed to visitors during the day.

Graduates To Ranks Of Hockey Managers

Frank Foyston, Sterling Centre Ice Man of Victoria Cougars, Now Leaves His Old Team-mates, Holmes and Walker, and Takes Command of Detroit's Entry in Canadian Hockey League

FRANK FOYSTON

"The Three Musketeers" of ice hockey have been broken up.

With the acceptance by Frank Foyston of the position of manager with the Detroit Hockey Club in the Canadian Professional Hockey League the famous trio of "Happy" Holmes, Jack Walker and Foyston reached the parting of the ways.

Holmes and Walker will continue to play with the Detroit entry in the National Hockey League, but Foyston passes to a minor league club. If he can show signs of real ability as manager of this club there will be a chance for him to gain promotion as a manager of one of the major league teams.

BRAINY PLAYER

Foyston has the brains to be a first-class manager. He was one of the smartest hockey players that ever appeared in the West and he has a wonderful fighting spirit. He never quit trying even when his club was hopelessly in the rear.

Foyston, Walker and Holmes broke into hockey almost at the same time in Toronto and played there until the Patricks went East and signed the whole team, transplanting it to Seattle in 1914. The trio stuck together with the exception of one year, 1918, when Holmes went East to play in Toronto, until the parting this year. When the Seattle team was disbanded in 1923 Foyston, Walker and Holmes were awarded to Victoria, and in the following year helped Victoria win its first and only world's championship. The next year they helped Victoria win the Western title and went east and played in the world's series in Montreal. Then came the big deal which sent all the Western players to the N.H.L. Walker, Foyston and Holmes joined Detroit with the rest of the Cougars, and played there last Winter.

HOLMES OFFERED

Last month there was some talk of Holmes leaving the trio, as he was mentioned in a trade with Pittsburgh. Jack Adams, manager of Detroit, is reported to have offered Holmes, "Puss" Traub and some cash for Ray Worters, goalie, Langlois, defence man, and Darragh. Odie Cleghorn, manager of Pittsburgh, is said to have "laughed off" the trade.

The Detroit Cougars will be very strong this year. Six of last year's years' team remain, Walker, Clem Loughlin, Holmes, Duke Keats, Johnnie Sheppard and Pete Bellefuille. The new members are Dr. Stan Brown, last year with the New York Rangers; "Puss" Traub and George Hay, formerly of Chicago; Bill Brydges, last year with Toronto; Reg. Noble, defence star of the Montreal Maroons, and Carson Cooper, who starred with Boston two years ago on the forward line and played with Canadiens last year.

Canadian Wrestler Conquers Australia

Billy Edwards, Champion of This Country, Returns From "Down Under" With New Hold Which Put "Auzzies" Away; Applies Pressure to Optic Nerve When Using Headlock and It "Works Wonders"; Drew Huge Crowds

"It's done like this," said Billy Edwards, wrestling champion of Canada, in demonstrating to a Times representative the headlock hold which recently carried him to victory in six out of nine matches in Australia.

Mr. Edwards circled the reporter's neck with his left arm, at the same time pressing his right fist across the bridge of the scribe's nose.

"With the aid of osteopaths and psychopathic doctors I worked that hold out myself," he said. "It works on the optic nerve—and works wonders."

Accompanied by Mrs. Edwards, the wrestling champ arrived here aboard the Canadian-Australasian liner Aorangi this morning. He has just completed a wrestling tour of Australia.

LEGITIMATE HOLD

"That hold has been my main standby in my matches," he continued. "It is a legitimate hold, and occasional attempts to oust it from the pale of proper catches have failed."

"What was the most outstanding thing I accomplished in Australia?" he repeated when questioned.

"Well, I set a record for drawing crowds to wrestling matches, and am told that I was one of the biggest money-makers in the country among the wrestling fraternity.

Upon first glance, one would hardly recognize Mr. Edwards as a professional wrestler. True, he has a broad nose—some say a distinguishing mark of the type—and he has "side burns"—perhaps a fad. Otherwise this gentle-spoken man, standing probably not more than five feet eight inches in height, weighing only 175 pounds, has very little about him to suggest one who deals regularly in toe-holds, headlocks and the like.

BEAT AUSTRALIAN CHAMP

"My first match in Australia was with Billy Miske, the Australian champion, whom I defeated," he remarked. "That probably accounted for my popularity and drawing power while in the country. One of the nine matches in which I engaged, I was able to win six fairly easily. One was a draw. In the other two I was disqualified on account of a technicality and they were losses."

"I have no definite plans for matches at the present time. I am my own manager and have decided to look around a bit before deciding where I shall appear next. I think I will go to Seattle and perhaps I shall get a match with one of the local boys there."

Edwards has not been matched in Canada for a considerable time.

"I was busy down in the United States before going to Australia," he said, "working through the middle states and down around Texas."

"I hope to appear around this part of Canada some time—perhaps it might be in Victoria—if there is inducement."

Aston Villa Have Chance to Push On In Football Chase

Birmingham Team Which Has Done so Well, Meets Tottenham To-morrow

Everton, Leaders, Can Take no Chances at Derby; Newcastle Have Hard Task

London, Nov. 11.—With only a point separating them from the runners-up for first position in the league standing, Everton cannot afford to take any chances in the English Football League match with Derby County to-morrow. The game will be played at Derby. On form Everton should win easily.

Newcastle United, the second team in the senior soccer standing, have a harder battle to fight, because they must meet Bury on the latter's own terrain. Bury's record is quite a good one.

VILLA MOVING UP

Aston Villa, who have been pushing their way towards the top steadily during the past few weeks, meet Tottenham Hotspur, and the Birmingham team should grab a couple of points. Should Newcastle lose, the Villa can get into second place.

Other clubs who can improve their positions on Saturday's games are Blackburn Rovers, who meet Portsmouth and Cardiff City, who lock horns with West Ham United.

In the Second Division the headliner game will be that between Chelsea and Manchester City at the London club's grounds. Chelsea are three points in the lead at the head of the standing, and therefore Manchester City, who are second, cannot dislodge them. A win for Manchester, however, would prevent the Second Division programme being a runaway affair for Chelsea.

NO PROSPECT OF CHANGE

In Scotland the tidbit will be the game between the Hearts and Celtic, though none of the First Division games seem likely to cause any change among leaders in the standing.

If Rangers, who meet the Hibernians, lose (a very unlikely contingency), and Motherwell, who play St. Johnstone, draw or win Motherwell will go into the lead.

High School Hoop Teams Score Wins Over Collegians

Seniors Prove Too Fast For Victoria College; Juniors in Close Tussle

At the Victoria High School gymnasium yesterday afternoon the High School senior and junior boys' basketball teams defeated the Victoria College A and B teams. The seniors played a fast game from start to finish. The "High" team opened the scoring and held the lead throughout. During the first half it seemed as if the Collegians were going to let the game go entirely into their opponent's hands, and at the half-time whistle the score stood, High School 16, College 4. In the second half College played better, and added another ten points to their total. The "High" had their shooting eye in, and the final result was 30-14 in their favor.

Joe Ross refereed and the line-ups were:

V.H.S.—Hill, Cudlip, Forbes, Bissell, Chapman and McMurchie.

College—Hume, Johnson, Temple, Macqueen, Furbister and Warnock.

The junior boys staged a good game, but, as in the first game, the High School proved to be the better team. The College with more practice will be much more formidable. In the first half the score was 11-12 in favor of the College, but in the second half the High School took the lead and won by two points, the score being 26-24.

R. Thomas refereed, and the line-ups were:

V.H.S.—Killick, Petticrew, Rivers, Rendell and Jones.

College—Jones, McConnell, Lowe, Warnock, Hall and Robertson.

NEARLY MOVED

HAPPY HOLMES

Jack Adams, manager of the Detroit Hockey Club, is reported to have offered Holmes, goalie of his team, to Pittsburgh for Ray Worters, the midget goalie. The deal, however, failed to go through and Holmes is back with Detroit again this season.

Amendments to B.C. Basketball Laws To Be Introduced

Annual Meeting of B.C. Basketball Association Will Be Held Next Week

The annual meeting of the B.C. Basketball Association will be held in Vancouver on Novenmber 19.

Secretary Roy Phipps has several proposed amendments to the constitution to put before the meeting. The most important of these is in regard to financing teams traveling to outside points to take part in provincial playoff games.

Heretofore teams have embarked on trips without having any idea as to who would repay their traveling expenses and what percentage of them would be repaid. It is Mr. Phipps' plan to allow home teams to retain all the gate money they receive during the season, minus a percentage to go towards the upkeep of the league and from these receipts pay the major portion of expenses of teams visiting them for playoffs.

The team making the trip would be advised as to all costs and just what money they would receive in return for their expenditures, eliminating all uncertainty as to reimbursements.

OTHER SUGGESTIONS

Mr. Phipps will also propose that leagues make no grants to traveling teams; that the association reserve the right to prevent teams affiliated with the body from taking part in exhibition matches during playoffs in order to prevent clashing of attractions; that the executive be empowered to decide in which divisions playoffs shall be held, eliminating minor series which they consider of not sufficient moment to warrant the expenditure of the funds a playoff would entail.

All deligates will be asked to attend the meeting, and Secretary Phipps is also extending an invitation to all interested in basketball and its government in British Columbia to attend the general gathering.

ELECT OFFICERS

Business for the meeting includes the election of officers. Dr. J. A. Gillespie, Vancouver is president; A. Clarke, Revelstoke, first vice-president; Arthur Hole, Victoria, second vice-president; Roy Phipps, Vancouver, secretary; Gordon McKay, Kelowna; Bert Fiddes, Kamloops; Jimmy Wallace, Vancouver; Pete Maffeo, Nanaimo, and J. Redfern, Victoria, executive committee. F. O. Canfield is also included on the executive as past president.

Island Hockey Team To Meet Vancouver In Allan Cup Match

To meet Vancouver in the first game of the Allan Cup series the Island Hockey Association's representative grass hockey team will leave for Vancouver to-night. The game will be played to-morrow afternoon with the return match scheduled here on March 4 at Oak Bay Park.

The cup, which is at present held by Victoria, is decided on a home and home series, total goals to count.

The girls' team from the Victoria Grass Hockey Club will also make the trip to play a friendly match with the University of British Columbia girls' team.

The local rep team will be as follows: Garnett (Cowichan), Muney (Victoria), Abbott (Salt Spring), Wilson (Victoria), Williams (Victoria), Grant (Victoria), Dunlop (Duncan), Annandale (Duncan), Parr (Victoria), D. Crofton (Salt Spring), and Hodgson (Victoria).

GREENSHIRTS MEET CITY IN FEATURE GAME

Outcome of Match Will Have Decided Bearing on First Division Soccer Title

Esquimalt Meet Five C's While Thistles Take on Scottish; Big Junior Card

Victoria City and the Victoria Wests will provide the feature attraction on to-morrow's First Division football card. The City and greenshirts will meet at the Royal Athletic Park and one of the best games of the season is looked for. The City, who are in second place, must win in order to remain in the running for the league championship.

At the present time the Thistles are leading the league by a margin of four points over the City. A defeat for the latter eleven to-morrow, providing the Thistles win, will practically give the Saanich team the league title.

HOPE TO BEAT CITY

Last week the Wests gave the Thistles one of their toughest games of the season, losing out by the odd goal in three. To-morrow with the same team on deck the Wests hope to send the City down to defeat. The greenshirts are two points behind the City for second place honors.

At the Beacon Hill lower grounds Esquimalt will tackle the Five C's. Esquimalt have secured a new full-back named Patterson, which allows Wagland to resume his old position at outside left. The dockers have shown considerable improvement in their last few games and the Five C's will have to step lively if they hope to win. The Five C's, who have been playing good football all season, lost out last week by their usual one goal. The youngsters have put up good exhibitions but the breaks seem to go against them.

In the third match on the afternoon's programme the Saanich Thistles will meet the Canadian Scottish at the Beacon Hill upper grounds. This looks like a cinch victory for the Thistles, who haven't lost a game this season, while the Scottish have yet to win their first.

To-morrow's programme of matches is as follows:

Victoria Wests vs. Victoria City, Royal Athletic Park, referee Swan.

Esquimalt vs. Five C's, Beacon Hill lower grounds, referee McMillan.

Saanich Thistles vs. Sixteenth Canadian Scottish, Beacon Hill upper gorunds, referee Saunders.

All games will start at 2.45 o'clock.

The junior and juvenile matches for to-morrow are as follows:

JUNIOR LEAGUE

Esquimalt vs. James Island, at Victoria West Park.

Y.M.C.A. vs. Bapcos, at Central Park.

Kick-offs at 2.30 p.m.

JUVENILE LEAGUE

Under Eighteen Years

Five C's vs. Esquimalt, at Heywood Avenue.

Royal Oak vs. James Bay, at Central Park, lower ground.

Saanich Rovers vs. Tillicums, at Dallas Road.

Kick-offs at 2.30 p.m.

Under Fifteen Years

Esquimalt vs. Fairfield, at Victoria West Park.

Five C's vs. Oak Bay, at Heywood Avenue.

Saanich Rovers vs. Tillicums, at Beacon Hill.

Kick-offs at 11 a.m.

Under Thirteen Years

Five C's vs. Saanich Rovers, at Central Park, upper ground.

Victoria City vs. Esquimalt, at Central Park, lower ground.

The teams will be as follows:

Esquimalt—Bridges, Joe Watt, Patterson, Hosmer, Boyd, DeCosta, Stewart, John Watt, Tom Watt, Tom Smith and Wagland. Reserves, Dean and Burnett.

Saanich Thistles — Hetherington, Kennedy, Harper, Miller, Joe Crowe, Jim Crowe, Phillips, Cummings, Minnis, Saville, Easler, Ewing and Trite.

Victoria City—Rogers, W. Campbell, Armitage, G. Preston, R. Preston, Bowman, Clarkson, A. Campbell, Glancy, Bissell and Belford. Reserve, Kelman.

Royal Oak juveniles—Halket, Robbins, Blanco, Campbell, Viggers, Scruton, Robbins, Magee, Blanco, Fye and Thorpe. Reserves, Moore, Allison and Davie.

Esquimalt juniors—Bayliss, Sweeney, Williams, Smith, Banks, Vickers, Nicol, Woolcock, Stewart, Bendall and Thompson. Reserves, Hicks, Bain, Smith and McVane.

QUEEN'S RUGGERS MEET McGILL IN TITULAR BATTLE

Toronto, Nov. 11.—Two championship rugby teams will be in action on Toronto fields to-morrow. In the only interprovincial fixture of the week-end, Hamilton Tigers will attempt to maintain their unblemished record of victories by defeating Argos at Varsity Stadium. Balmy Beach, senior Ontario Rugby Union champions, meet Camp Borden at Oakwood Stadium.

The other game in the O.R.F.U. which winds up its schedule on Saturday, is the Varsity-Tigers match at Hamilton.

Argos, undaunted by the Tigers' formidable record, are working hard this week for the game. Tigers are expected to start their regular team and Argos will do likewise.

Balmy Beach is reduced by injuries, but the unscathed men went through a sharp practice last night. Some of the cripples are expected to be back in the line in time for interlesgue finals.

Many Toronto fans will go to Kingston for the all-important Queen's-McGill match, the blue ribbon event of the rugby season in Eastern Canada.

Your "Skinny" Body Makes Them Laugh

GAIN Pounds of weight with New YEAST and IRON

Pleasant to take—Quick results—or no money

Don't envy the popularity of the healthy, well-moulded men and women. You can get pounds of good flesh on your skinny, weak body—besides building up your strength and clearing your complexion of pimples and blotches. You can have the same glowing vitality and attractive curves as others if you will only give IRONIZED YEAST a chance to prove it.

How Yeast and Iron Make Weight and Strength

IRONIZED YEAST is two tonics in one—weight-building Yeast and strengthening Iron. The yeast is the same used in making malt, and which makes malt so beneficial.

This yeast is treated with iron taken from fresh vegetables—spinach, lettuce and celery. In this form iron is easily assimilated by the body making rich, red blood and toning up nerves and muscles.

When Yeast is Ironized in this way it is most effective—for Iron is needed to bring out the weight-building values of Yeast. By this formula Ironized Yeast gives you results in half the time required by yeast and iron taken separately.

Go today to your druggist and get a full size treatment of IRONIZED YEAST. It will pick you right up and add pounds of weight over those skinny places, making graceful curves. It clears out impurities from the blood, giving you a fresh, lovely smooth skin. Comes only in nice, tasty tablets, 60 to a bottle. Safe for everybody. Does not upset the stomach or cause gas or bloating.

First treatment gives results—or no money

Get IRONIZED YEAST now! Note the amazing gain in weight and strength from just a single course treatment. If not satisfied with results, money for one bottle will be promptly refunded. If inconvenient to buy from druggist, send $1.25 to CANADIAN IRONIZED YEAST CO., Ltd., Fort Erie, Ont., Desk 126V.

A young woman of fair complexion remarked to her escort that all her ancestors were blondes.

"Ah," he returned wittily, "you come of preferred stock."

COLDS IN THE HEAD INFLUENZA LA GRIPPE

Relieved in a night by

GRIP-FIX

IN CAPSULE FORM

Formula—Aspirin, Phenacetin, Quinine, Salol, Caffein, Cascara and Camphor Monobromate—just what your physician would use.

At all Druggists 35¢ BOX

THE VANCOUVER DRUG CO. LTD., Special Agents.

WHAT IS FUN, AFTER ALL—JOLLY OR MELANCHOLY?

Hollywood, Cal., Nov. 11.—Screen comedians as a class are famous for the fact that they aren't naturally funny.

Of course, there are a few exceptions. Charlie Chaplin is moody—sometimes very funny and other times equally as serious. Wally Beery can't do anything but "clown."

Out on the Metro-Goldwyn-Mayer lot, however, is a comedy team which includes both types of men. Karl Dane, the biggest portion of the team, can't see the humor in anything. George K. Arthur, his much smaller running mate, laughs at anything. Such a combination seems to be perfect for film purposes because their recent picture, "Rookies," is one of the best comedies of the year.

THEY'RE SO DIFFERENT

The mental differences of the pair aren't their only discriminative marks. They are equally as different in physical make-up. Dane is tall, homely and very athletic. Arthur is short, good looking and would do almost anything to avoid exercise.

To get back to their comedy ideas. George is a great practical joker and can turn almost any kind of a situation into a joke—which usually riles Karl I saw a good example of the way things go while visiting their set a few days ago.

It seems that Arthur had just put some grasshoppers down Dane's back and the big fellow didn't like it very well. They were just getting well into their argument, which went along something like this:

"Aren't you ever going to take a serious slant on life?" queried Dane. "If you aren't, I'm just going to break you in two one of these days and get another partner."

"Aw, for the love of Mike, lay off, will you?" returned Arthur. "If it wasn't for me you never would be pepped up enough to even act funny."

JUST GOOD SERIOUS FUN

"Oh, is that so," said the big fellow. "Well, now, let me tell you a few things about comedy—shut up and listen, will you! Everything that is funny is funny as a result of some law. To learn this law a man must examine a funny thing seriously. The way to analyze humor is to find out its component parts and you can't do that when you spend all of your time laughing. Look at me. I regard fun seriously and you notice how I create laughs."

"Why, you don't even know what humor is," replied Arthur. "I always figure that if a thing makes me laugh it makes someone else laugh, too. You didn't notice any tears running loose when I dropped those grasshoppers down your back, did you? I guess I'm the comedian of this outfit."

"Maybe you're right sometimes—but it's a very unscientific way of creating laughs," was Dane's comeback.

"You two stop talking and do some work," shouted the director.

And the argument was at an end.

It might be a good idea for the fans who have seen the work of both to drop a line to the boys and let them know which characteristics you think produce the best comedian.

VICTORIA ON ALL BANK CALENDARS

Imperial Bank Calendar Series Places City View on 100,000 Copies

A striking picture of Victoria, displaying all the port's beauty to advantage, will be the illustration on 100,000 copies of the Imperial Bank of Canada's 1928 calendars which will be circulated throughout the Dominion and overseas.

The accompanying explanatory note adds to the picture a fuller description of the city:

"Victoria: this charming 'old world' city takes its name from England's Queen, having been founded in the tenth year of Victorian era. The city lies at the extreme end of the island overlooking the Straits of Juan de Fuca. Flowers flourish for the greater part of the year and so delightful is the climate all the year round that this garden city of Canada is a favorite resort for twelve months of the year.

"The population with suburbs is over 60,000. It has an enterprising business district of imposing stores and tall office buildings. It is distinctly a home city with fine roads and beautiful gardens. Its fine boulevards, well-kept parks, public buildings, semi-tropical flowers and magnificent surroundings give it an atmosphere through which runs a touch of Old Word leisure that is possessed by hardly any other city on the continent.

"The Parliament Buildings, overlooking James Bay, is one of the finest examples of architecture on the continent. It contains fine collections of natural history, mineral, agricultural and horticultural specimens.

"From the natural park of Beacon Hill the great Olympic Range, the Cascades, with the majestic Mount Baker made scenes of wonderful beauty.

"Victoria is noted for its many points of interest to visitors. It has an excellent harbor with a depth of thirty feet at low water. Regular lines of steamships run to Vancouver, Seattle, Prince Rupert, Stewart, Anyox and points in Puget Sound. Ocean-going steamships run to Australia and Oriental ports. An aggregate tonnage of 4,000,000 tons enter and clear from the harbor annually.

"The output of the varied industries of the city aggregate an annual value of $24,000,000. The immediate neighborhood supplies fish, lumber, coal and copper."

FOREIGNERS FORCED TO SELL MEXICAN LAND HOLDINGS

New York, Nov. 11.—The New York Evening Post to-day says that the new Mexican law making it illegal for foreigners to won land and the general uncertainty over the right of Americans in Mexico have caused John Hays Hammond, Harry Payne Whitey and others associated with them in a huge agricultural project in the Yaqui River valley to take steps to sell their 800,000 acres to Mexican interests.

Former President Alvaro Obregon already has taken an option on 20,000 acres owned by Mr. Hammond and Mr. Whitney, and will develop them along with the 10,000 acre model farm which he owns in this district of Sonora.

Carl Stehli, a representative of Mr. Hammond, denied a report that the Mexican government has bought for $18,000,000 the lands owned by the Richardson Construction Company o, which Mr. Hammond and Mr. Whitney are principal stockholders. He said, however, that negotiations are are under way with Mexican banking interests close to the government for the eventual sale of the property.

Armistice Day Recalls Heroism Of William Amey, Who Captured 50 Germans and Won Victoria Cross

London, Nov. 11.—If you were introducing William Amey, former lance-corporal in the Warwickshire infantry, the best way to do it would be to say:

"This man is a hero of heroes of England."

William Amey could easily be picked as one of the greatest individual heroes among England's heroes. And Armistice Day is an excellent time to tell about him.

Amey, to begin with, holds one of the most highly-prized decorations in the world — the Victoria Cross. The V.C., granted only for deeds of the highest heroism, usually goes to a man after his death, for the simple reason that a deed that merits the honor usually ends fatally for the doer. An officer has to recommend the hero for the V.C.; the colonel of the regiment, the brigadier-general and various lieutenants and major-generals have to approve the recommendation, and finally the King himself must pass on it.

But Amey got one — and is alive to-day to tell about it.

Amey joined up in 1916, at the age of thirty-five, from Leamington. His army career was without any unusual incidents until the closing fortnight of the war, when the 13th British Army Corps was engaged in the last "big push" in the vicinity of the St. Quentin Canal.

At 5.30 on a chilly, foggy morning Amey's battalion went over the top, with the village of Landrecies as its objective.

"The whole country was wrapped in a thick blanket of fog," says Amey. "Part of our outfit went forward so fast that it failed to mop up, and our men were falling victims to machine-gun nests that had been left undisturbed. It was easy to get lost or separated in that fog. Directly, I found myself accompanied by only one man, stumbling along through a muddy field.

"On one side of the road was a thick, high, tough hedge. Judging by the lights we saw in the fog we concluded that German gun-fire was coming from that direction.

"'Come on,' I said to my pal. 'We're going to see what's on the other side of that hedge.'

SEVEN MACHINE GUNS

"So we busted through, at the cost of some scratches. Crickey! There behind that hedge were seven machine guns, sticking their snouts through the hedge while the Germans, safe and sound, were peppering our men. I took my rifle and shot down one crew. The others saw us, but they couldn't pull their machine guns out of the hedge and turn them on us, and they didn't have time to pull their service revolvers. They just ran for it and disappeared in the fog.

"'Comes on,' I said to my pal, 'we're going after them.'

"You know, when your blood is up you don't think about danger or the odds against you or anything of that sort. You just keep going. Well, we went. We saw no trace of the gunners. But directly we saw something big and dark loom up in the fog. I thought it was a little fortress, but it was only a French farmhouse.

"There was no sign of life, and I barged in through the open door. The rooms were empty, but there was a stairway that led down to a deep cellar. I shifted my rifle, took a hand-grenade and started to tiptoe down that cellar stair.

"For a minute I was dazzled by the light. The Germans might have been short of food, but there certainly was no candle shortage. In one corner of the cellar there were fifty Germans, and it seemed like every one of them had lit a candle. Near the stairs huddled the French family—two old men, two old women and some kids.

"I raised my hand grenade and told that German crowd to put their hands up. They did.

CAPTURED WHOLE CROWD

"One of the old women was so glad to see me she kissed me, and one of the old men slipped me a glass of cognac. I told him in my best French—which isn't much—to go upstairs and call my pals. Then I told those Germans I was going up and that they were to follow me in single file, every man with his hands up. Every man was to leave arms of every kind down in that cellar. I said that the first man that disobeyed would be shot dead.

"They came up, the whole fifty. By that time some of the soldiers of my section had been summoned by the old Frenchman and we bagged the whole lot.

"I suppose I owe my life to a fluke. Those enemy soldiers probably thought the farmhouse was surrounded by our men and if they tried anything on me they'd be killed like rats in a hole by hand-grenades. Lucky they didn't know I only had one man with me."

That's Amey's story. But he didn't tell the whole of it. The colonel in command of his regiment finished the tale in an order of the day, posted up for all the regiment to see:

"Later, single-handed, he attacked a hostile machine-gun post situated in another farm house. Exposed to a heavy fire he advanced unhesitatingly, killed two of the garrison and drove the remainder into a cellar until help arrived.

TOOK ANOTHER CHATEAU

"Again, later and unaided, he attacked a chateau in Faubourg Soyers, which had been strongly held and was holding up our line of advance. With determination and disregard of personal safety he rushed the chateau, killing two Germans and holding the remainder until reinforced. This gallant action was instrumental in the capturing of a further twenty prisoners, and cleared away the last of the opposition in the sector.

"Throughout the day the conduct of Lance-Corporal Amey in the face of such opposition and danger was of the highest type, and beyond all praise."

And now?

Well, William Amey, to-day a quiet man of forty-six, his dark hair just streaking with silver threads, has his pencils sharpened and is back at his old job of turf accountant, just as if there had never been a war.

NEWS!!

Big Reduction In

ATWATER KENT RADIOS

We can now give you a completely equipped Six-tube One Dial Control

ATWATER KENT RADIO

$136.00

This is the new 1928 model, too, including cone speaker, tubes, etc.

If you want a Radio, we are going to do all we can to help you

641 Yates Street **KENT'S** Phone 3449

The Kent Piano Company Limited

ASPIRIN

Headaches may be swiftly and safely relieved by an Aspirin tablet. A most efficient remedy, and there's no after effect; its use avoids much needless suffering. Try it next time; see how soon its soothing influence is felt. Just as helpful when you have a cold; neuralgia, neuritis, rheumatism, lumbago. Just be certain you get real Aspirin—the genuine has Bayer on the box, and on every tablet. All druggists, with proven directions.

Physicians prescribe Aspirin; it does NOT affect the heart

Aspirin is the trade mark (registered in Canada) indicating Bayer Manufacture. While it is well known that Aspirin means Bayer manufacture, to assure the public against imitations, the Tablets will be stamped with their "Bayer Cross" trademark.

Week-end Specials

A Chesterfield For Christmas

Our Chesterfields are making a strong appeal to the home lover. Chesterfields from $59. Complete suites from $128, made in our own workshop, fully guaranteed. Large choice of tapestries, mohairs and silk covers. Terms arranged without interest. Order now for Christmas.

Complete Bed Outfit

Heavy Continuous Post Bed with solid steel centre panel, guaranteed no-sway coil spring and felt mattress. Special, complete $29.25

See other outfits from $21.50.

Heaters at Special Prices

Airtight style. Special at $3.00, $3.50 and $4.25

Extra heavy airtight heater, lined; full nickel trimmings $13.75

Open Heaters

Front opens up to give the appearance and comforts of an open fireplace, yet can be closed and left with safety. Extra heavy. Special for only $14.75

Extra size for only..... $17.75

Radio Table

16x30 top, with shelf below for batteries; very strongly made; walnut finish. Sale price..... $6.90

Chesterfield Table

Top 16x42, in solid walnut, with handsome turned legs and stretcher bar. Sale price..... $24.75

Terms Without Interest.

$34.75

Solid Walnut Tea Wagon

A handy piece of furniture in any home. Has two drop sides, removable tray with glass top, rubber-tired wheels and one drawer for silverware. A special at this price.

McLintock's Pure Down Quilts

From Barnsley, England, at Reduced Prices

Full bed size, satin border, ventilated; all colors. Sale $15.90

Extra size, super-quality, satin border, ventilated; all colors. Sale.... $24.75

Extra size, all satin-quilted borders, super-quality, ventilated; all colors. Sale $28.25

Yorkshire Blankets

Superior quality, pure wool, heavy weight and full size. Special, per pair $11.90

Standard Lamps, with Silk Shades, $19.75

Shades are made of georgette, silk lined and bullion fringe; stands are polished birch in walnut finish with weighted base; wired complete. While they last, shade and stand, complete $19.75

Standard Furniture Co.

Terms Without Interest **719 Yates** Terms Without Interest

When Somebody Mentions a Soap

-and stresses *the* point that it *quickly* makes plenty of suds *and emphasizes* the fact that it is guaranteed pure

What other soap can you think of but

S779

Directors Find Plenty Of Pretty Girls, But Very Few Can Act

These four girls are considered leading candidates for the honor of being chosen Wampas Baby Stars. They the, left to right, top—Ruth Alice White and Lupe Velez; below, Sue Carol and Ruth Taylor.

Hollywood, Cal., Nov. 11.—Now that Winter is almost upon us again, Hollywood is beginning to think about the 1928 Wampas Baby Stars.

Every year the Wampas, an organization of Hollywood publicity men, selects thirteen girls as the best starring prospects for the coming twelve months. The nomination of next year's baby star candidates is still more than a month away, but Wampas members are doing a lot of thinking along such lines just the same—because there aren't thirteen girls among the rising cinema set who rate such a distinction.

Of course, when it comes to a vote thirteen girls will be selected—but some of them will just be "fillers."

THE BEST PROSPECT

Heading the list of prospects is Ruth Taylor, former blond comedy queen. Ruth was picked from scores of towheads for the highly coveted role of Lorelei in "Gentlemen Prefer Blondes." "From early reports, this film will more than live up to expectations. If it does, Ruth's future is assured.

Sue Carrol is another good bet. The beautiful young brunette left Chicago's "four hundred" to embark upon a film career. With a face like her's she couldn't help "clicking" immediately. She made one picture for Fox and was then signed by Douglas MacLean as his leading lady. Now she is playing a featured lead at Universal and will then return to MacLean again. Sue already has made her mark.

Lupe Velez also is a future resident of the cinema heavens. She came to the movie town from Mexico City, played in several Hal Roach comedies and was then signed by Douglas Fairbanks to play with him in "The Gaucho." Doug thinks the girl is a great actress.

Alice White, the girl whose hair has been various shades of red ever since she started acting, looks like a real comer. She has just finished important roles in "The Private Life of Helen of Troy" and "Gentlemen Prefer Blondes." Prior to those productions she played several other important roles.

Thelma Todd is also a blond beauty whose work during the past five or six months has been drawing comments from her directors. With the proper campaigning she'll be chosen sure. And still another fairhaired girl who will make a bid for baby stardom is Gwen Lee, who has been stepping along pretty fast on the Metro-Goldwyn-Meyer lot.

LIKELY TO CLIMB

Viola Richard, Nancy Nash and Dorothy Gulliver haven't done anything really exciting but they have shown ability and are likely to climb pretty fast next year. They're all worth taking a chance on, in the hopes that they will crash through.

Besides these girls, somebody will have to do some pretty fast work to dig up others who show any signs of going to the top. There is an over-supply of pretty girls in Hollywood, but there is a dearth of good actresses.

Nobel Prize Goes To Italian Woman

Stockholm, Nov. 11.—The Swedish Academy yesterday awarded the 1926 Nobel prive for literature to the Italian author, Signora Grazia Deledda, the second woman to win the prize.

The 1927 award was postponed until next year.

Brigand and feudist life of her native Sardina have furnished much of the subject matter of Grazia Deledda's fiction. Her novels are virtually unknown in North America.

The previous woman recipient of the Nobel Prize (literary) was Selma Lagrof, Swedish novelist.

Strawberry Vale W.I.—The members of the Strawberry Vale Women's Institute will hold a home cooking sale in the basement of David Spencer Limited on Saturday morning. On Tuesday afternoon next at 2.30, the new institute hall will be opene dat Strawberry Vale, when it is hoped there will be a large attendance of all interested members.

EXCELLO

FURNITURE

Hardwood Floors, Linoleum, Etc

"It Cleans as It Polishes"

It works like magic—cleans by instantly removing all dirt—polishes—restores the original finish—imparts a beautiful wax lustre. No other polish on the market compares with it

At Grocers and Hardware Stores—8 oz. bottle 60c, 16 oz. bottle $1.00.

Made in British Columbia by Excello Products, Vancouver, B.C.

Try our Excello Non-inflammable Metal Polish

Montreal To-day

Last Minute News on Stocks and Financial Affairs

(By B.C. Bond Corp. Direct Wire)

Montreal, Nov. 11.—The stock exchange not only observed the two minutes silence this morning but the ticker remained inactive for much longer periods at different times. Such issues as Alberta Pacific Grain, Bell Phone, Canadian Canners, Canadian Car, Canada Cement, Dominion Bridge, Dominion Textile, Hollinger, Lake of the Woods, Penman and many more or less important ones were not traded in at all.

Prices pursued a very irregular course, displaying strength at one time and declining within a few minutes. National Breweries for instance, opened ⅛ higher at 100, later making a high of 101 and reacting to a low of 99¾. Toward the close it repeated its high and closed at 100⅞ for a net gain of one point.

Canadian Industrial Alcohol finished at 41, a net loss of ½, after opening at 41¾. Canadian Bronze, on two transactions, improved ½, to 60½.

Bank of Montreal advanced 2 points to 322 and Royal Bank scored a similar gain at 311. Nova Scotia sold down 2 points at 362.

In the early trading Brazilian advanced ½, then declined and again rallied to 195⅞ at the close. Shawinigan declined one and regained it near the close. Winnipeg Electric moved up on to 88 on a smaller turnover.

	Last
Amulet	485
Asbestos	37-1
Alberta Pac.	48
Atlantic Sugar	23
Bell Telephone	149-4
B.C. Fish	13
Brazilian	196
Brompton Paper	56-4
Can. Car Foundry	42
Canada Cement	247
Can. Converters	101
Can. Alcohol	41
Can. S.S. Lines	37-4
Do., pref.	93-4
Cons. Mining and Smelting	248
Cosmos	27-5
Dom. Bridge	281
Dom. Glass	133-4
Dom. Textile	129
Hollinger Mines	1730
Howard Smith	67
Lake of the Woods	174
Laurentide Paper	107
Lyall Construction	47
Massey-Harris	35-6
Montreal L.H. & P.	90
National Breweries	101
Noranda	2505
Penmans	92-4
Price Brothers	70
Quebec Power	75
Shawinigan	83
Spanish River	130-4
Do., pref.	148
Steel Col. of Canada	168
St. Lawrence Flour Mills	100
Twin City	48
Hayagamack	111
Western Grocers	18-1
Winnipeg Electric	87
Montreal Bank List	
Montreal	322
Royal	311

TO-DAY'S EXCHANGE

New York, Nov. 11. — Foreign exchanges firm. Quotations in cents:
Great Britain — Demand 486⅞, cables 487 5-16, 60-day bills on banks 483.
France — Demand 3.92½, cables 3.92¾.
Italy—Demand 5.43¼, cables 5.43⅝.
Belgium—Demand 13.93½.
Germany—Demand 23.84.
Holland—Demand 40.31.
Norway—Demand 26.39.
Sweden—Demand 26.89.
Denmark—Demand 26.78.
Switzerland—Demand 19.28.
Spain—Demand 17.01½.
Greece—Demand 1.32.
Poland—Demand .1125.
Czechoslovakia—Demand 2.96.
Jugoslavia—Demand 1.76.
Austria—Demand .1410.
Roumania—Demand .62.
Argentina—Demand 42.75.
Brazil—Demand 11.90.
Japan—Demand 45.77.
Shanghai—Demand 63.00.
Montreal—Demand 100.15⅝.

CALGARY OILS
(By Branson, Brown & Co.)

	Bid	Asked
Alberta Pacific Cons.	.22	
British Dominion	..	.21
Dalhousie	1.40	1.60
McDougal Segur, new	..	.70
McDougal Segur Exp	..	1.10
McLeod	1.10	1.20
United	..	.70
Vulcan	2.10	2.20
Mill City	..	.23

New York, Nov. 11.—Copper firm; electrolytic, spot and futures, 13.50.
Tin firm; spot and nearby, 56.75; January, 56.50.
Iron unchanged.
Lead steady; spot, New York, 6.25; East St. Louis spot, 6.00.
Zinc quiet; East St. Louis spot and futures, 5.60.
Antimony, spot, 10.50

New York, Nov. 11. — Call money steady, all loans 3½, closing bid 3½.
Time loans steady, mixed collateral 60-90 days 4@4½, 4-6 months 4¼@4⅜.
Prime mercantile paper 3¾@4.

Phone 6705 — 711 Fort St.

WE RECOMMEND

Canadian General Investment Trust Common Stock
Canadian Vickers 7% Preferred Stock
General Steel Wares 6% 1952
Mortgage Bank of Columbia 6¼% 1947
French Line 6½% 1951

BROWN BROS. & ALLAN LTD.
(Specialists in Canadian Securities)
GEORGE S. BROWN — HUGH ALLAN — HERBERT A. BROWN

THE COMPLETE INVESTMENT SERVICE — TELEPHONE 220 221

A Big Demand!

On December 1 holders of Dominion of Canada 5½% Bonds due on that date will be looking for reinvestments.

There are plenty of good Bonds to be purchased at present, but the best are being absorbed by holders of 1927 Victories who are making reservations now. Call at our office as soon as possible.
We will pay par and accrued interest for these maturing bonds.

Quadra Investments Corporation Limited
Winch Building, 640 Fort Street, Victoria, B.C., and
823 Hastings Street West, Vancouver, B.C.
INVESTMENT BANKERS

TO-DAY'S GRAIN MARKETS

(By Branson, Brown & Co. Ltd.)

Winnipeg, Nov. 11.—Wheat: The wheat market opened about unchanged this morning, but showed a stronger tendency. November prices advanced 1½, and December and May about 1 cent over last night's close, and getting up against the daily offers, some selling against which checked further upturns. Trade volume was quite large during the first half of the day, but the market became rather quiet later, although there was not much pressure in evidence. There was good buying by exporters and seaboard houses of the November and export business over night was said to be of good volume from both Atlantic and Pacific coast ports. There was also some buying by Chicago, which was said to be for millers account, who reported fair export sales of flour. There was also considerable investment buying of May. Hedging pressure was only moderate. The pool sold a little wheat on the bulge and some longs were taking profits. It is estimated there is a long interest in Winnipeg May of fully 50,000,000 bushels, mostly for country account. In the local cash wheat market there continues to be a good demand for the two top grades and all the toughs, but the lower grades are draggy. Spreads were unchanged to half cent lower on the top grades.

	Open	High	Low	Close
Wheat—				
Dec.	127-3	128-1	127-2	127-2
July	131-2	132	131-1	131-7
Nov.	130	131-4	130	130-6
May	131-5	132-4	131-4	132
Oats—				
Nov.	59-3	59-7	59-3	59-6
Dec.	55-3	56	55-4	55-7
May	58-2	58-5	58-1	58-3
Rye—				
Dec.	100	100-5	99-5	99-6
May	103-4	105-4	103-7	104-1

Chicago Cash Grain Close

Wheat—1 N., 143¾; 2 N., 135⅝; 3 N., 122⅝; No. 4, 111; No. 5, 99¼; No. 6, 92¼; feed, 82½; track, 136¾; 1 Durum, 107⅞; 2 Durum, 106¾; 3 Durum, 101⅝; No. 4, 116¾.
Oats—2 C.W., 59⅞; 3 C.W., 56⅞; extra 1 feed, 56⅞; 1 feed, 54⅞; 2 feed, 52⅝; rejected, 50⅝; track, 59⅝.
Barley—3 C.W., 81; 4 C.W., 79½; rejected, 78½; feed, 77½; track, 81.
Flax—1 N.W.C., 186⅞; 2 C.W., 182⅞; 3 C.W., 161⅞; rejected, 156⅞; track, 186⅞.
Rye—1 C.W., 101⅛; track, 101⅛.

CHICAGO GRAIN

INDEMNITIES FOR SATURDAY
(By Branson, Brown & Co. Limited)

Chicago	Bids	Offers
Wheat—		
Dec.	124	129
March	128	131½
May	130⅝	134
Corn—		
Dec.	83¼	87¼
March	87⅝	91
May	91⅛	94½
Winnipeg		
Wheat—		
May	130⅝	133¾
Dec	125⅝	123⅝

Liverpool Prices
Open: ¼ lower.
Close: ⅛ higher.

CROP ESTIMATE CUT THIRTEEN MILLION BY TO-DAY'S REPORT

Winnipeg, Nov. 11 (By Branson-Brown)—Canadian Government report to-day is bullish on all grades. The estimate of 419,000,000 bushels for the western provinces on wheat is a decided surprise to the trade, in that it compares with the previous Government estimate of 432,000,000 bushels, and trade expected a higher estimate than last.

Ottawa, Nov. 11.—The estimate of the yields of the crop of the three western provinces, with last year's figures in brackets, is as follows: Wheat, 418,992,000 vs. (33,440,000); oats, 285,430,000 vs (220,453,000); barley, 78,268,000 vs. (81,614,000); rye, 14,318,500 vs (10,326,000); flax, 4,624,200 vs. (5,831,000).

By provinces: Manitoba—Wheat, 31,507,000 vs (51,677,000); oats, 25,465,000 vs (52,517,000); barley, 37,700,000 vs. (50,808,000); rye, 2,462,500 vs. (3,586,000); flax, 1,240,300 vs. (2,043,000).

Saskatchewan — Wheat, 208,966,000 vs. (218,643,000); oats, 144,732,000 vs. (110,726,000); barley, 26,295,000 vs. (21,896,000); rye, 7,905,000 vs. (5,396,000); flax, 3,208,000 vs. (33,706,000).

Alberta — Wheat, 178,519,000 vs (113,100,000); oats, 115,330,000 vs (57,210,000); barley, 14,273,000 vs. (8,910,000); rye, 3,951,000 vs. (1,344,000); flax, 175,800 vs. (82,000).

VANCOUVER GRAIN

Vancouver, Nov. 11.—Cash and en route wheat quotations: 1 Nor., 138¾; 2 Nor., 132¾; 3 Nor., 121¾; No. 4, wheat, 108¾; No. 5, wheat, 98¾; No. 6 wheat, 90¾; feed, 80¾; screenings, $11 bid, $13 asked.

SUGAR

New York, Nov. 11.—The raw sugar market was quieter early to-day. No sales were recorded and prices were unchanged at 4.85 for Cuban, duty paid. The refined sugar market was unsettled, with prices ranging from 5.65 to 5.70 for fine granulated, with only moderate inquiry reported.

Wall Street To-day

Last Minute News on Stocks and Financial Affairs

Wall Street Journal's Review of To-day's Stock Market Over B.C. Bond Corporation's Direct Wall Street Leased Wire to The Victoria Times

New York, Nov. 11.—The evening edition of The Wall Street Journal says: The market was divided into two parts to-day. The first part had to do with the reflection of the General Motors extra dividend. Professional traders were inclined to sell the market in the first hour in the belief that stocks would be vulnerable with the good news out on General Motors. The hopes and expectations were not realized for after an initial burst of activity the list turned extremely dull.

It was manifest that little or no liquidation was uncovered by the early attempts at selling. Around mid-day activity increased, the general tone strengthened and by the beginning of the last hour a spirited recovery was in full swing.

Prices advanced on steel bars, shapes and plates inaugurated by one of the important subsidiaries of the United States Steel Corporation, and was interpreted as indicative of a better feeling in the steel industry and as showing the way toward some correction of the unsatisfactory price level for steel products.

Features included the continued buying of the merchandising shares, including department stores, chain stores and mail order houses. New highs in this section of the list were the rule, not the exception, and the market at one time seemed to be responsive to actual buying based upon the expectation of favorable developments and not upon a desire to create merely a temporary speculative situation. Southern Railway made a new high above 140 with offerings readily absorbed. Call money 3½ per cent all day. Stock Exchange seat sale at $285,000 up $15,000 from last previous sale, a new high.

PORTLAND BANK DIRECTORS SUED FOR BIG LOSSES

Portland, Ore., Nov. 11.—General allegations of wilful negligence in the conduct of business on the part of the directors of the Northwestern National Bank, now defunct, and charges that, with the full knowledge of the directors and with utter disregard of the interests of minority stockholders, this negligence resulted in the loss to the institution of a sum in excess of $2,415,000 were the basis of two suits filed against the bank and its directors in federal district court here today. The suits were filed by Charles A. Murkhardt of Seattle and Fred A. Ballin of Los Angeles, stockholders.

In establishing the basis for their actions, Burkhardt declares that he is the owner of 250 shares, purchased at $125 a share, which he secured on June 28, 1918, at a total cost of $31,250. Ballin established that he is the owner of 200 shares of the capital stock, purchased in 1923 for $27,500.

In their demands the plaintiffs seek a complete accounting of the affairs of the bank from the time they became stockholders to date; a restraining order prohibiting the directors or their agents from any action which might in any manner prejudice the complaint; that the court establish who is liable and responsible for the losses and impairment sustained by the complainants; that all books, files and papers, deeds and records be deposited with the court; that the directors be restrained from assessing, colecting or attempting to collec any assessments from the stockholders.

In reality, the complainants seek to collect from the stockholders the sum of $58,750, with interest, the purchase price of their stock, which they allege, they stand to lose.

If these two actions are sustained, it was said to-day, similar actions will be brought by other stockholders whose interests total approximately $600,000.

The complaints set forth that between July 2, 1922, and December 31, 1925, the directors, "knowingly and with full and complete knowledge, caused to be lost" to the bank more than $2,315,000.

NEW YORK CURB
(By Branson, Brown & Co. Limited)

	Bid	Asked
Industrials—		
Centrifugal	12	12¼
Checker Cab	3	8
Durant Del	8¼	8½
Reo	24¼	25
Stutz	11	19
Tob. Prod. Ex.	3¼	3¼
Un. Profit Shar.	10¼	10⅝
Un. Retail Candy	5⅝	5⅞
Cities Serv. Com.	50¼	51
Cities Serv. Pfd.	94⅞	95
Cities Serv. Bkrs.	25¼	29
Am. Gas El.	11¾	12½
Elhigh Pow. Secs.	20⅝	21
Oils—		
Carib	18⅝	19
Int. Pete	33⅝	..
Marl Mex.	1	1¼
Mexico Oil	20	30
Cont'l Oil	17¾	18
Pennock Oil	66½	66¾
Ryan Cons.	5¼	5⅝
Salt Cr. Prod.	30	30¼
Salt Cr. Cons.	6⅝	6½
Wilcox	21¾	22¼
Conley Tinfoil	11	11¼
Mount Prod.	50¼	50⅝
Mines—		
Ariz. Globe	3	4
Butte & W.	2	5
Cons. Copr.	4¼	4½
Cresson	1⅞	2
Delores	36	50
Eureka	3	4
Hecla	16¼	17
Hollinger	17	18
I. V. Devel.	5	50
Kerr Lake	50	55
Nipissing	6⅞	7
Ohio	9	5
Teck Hughes	10⅝	10⅞
Un. Eastern	45	50
Un. Verde Ex.	26½	27

NEW YORK STOCKS

New York Stock Exchange
NOVEMBER 11

	High	Low	Close
Ajax Rubber	..	..	8-5
Allied Chemical	150-7	148-3	150-4
Amn. Bosch Mag.	23-3	23	23-3
Amn. Can	70-2	68-2	70
Amn. Car & Fdy.	100-1	100	100
Amn Locomotive	..	..	102-2
Amn. Radiator	..	..	133-2
Amn. Smelters	172-6	168-5	172-6
Amn. Steel Fdys.	47-6	47	47
Amn. Sugar & Ref.	71-1	70-4	71
Amn. Tel. & Tel.	176-7	176-4	176-7
Amn. Tobacco	184-2	183	183-3
Anaconda Copper	48	47-4	47-4
Assd. Drygoods	48-7	47-6	48
Atch., Topeka & S.	189-4	188-4	189
Atlantic Gulf W.I.	34-5	34	34
Amer. & For. Power	27-4	26	27-4
Air Reduction	176	174	176
Am. Buyers	83-2	82-6	83-2
Baldwin Loco.	251-3	250	250-6
Balto. & Ohio	118-3	117-4	118-2
Bethlehem Steel	52-7	51-5	52-5
Burroughs Adding Mac.	139-4	138	138
Chesapeake Corpn.	84-2	83-2	84-1
Calif. Packing	67	66-6	67
Calif. Petroleum	23-5	23-3	23-3
Canadian Pacific	195-6	193	195-6
Cerre de Pasco	..	..	62-2
Chandler-Cleveland	..	..	5
Chesapeake & Ohio	20	20	20
Chicago, Mil & St. P.	..	..	16-1
Chicago Northwestern	89-5	89	89-2
Chicago, R.I. & Pac.	106-2	105-2	105-2
Chile Copper	35-6	35-3	35-3
Chrysler Motors	56-4	55-1	56-2
Coco Cola	123	122	122
Colo. Fuel & Iron	72	70-3	71-7
Columbia Gas	89	88-4	89
Consolidated Cigars	79-4	79	79
Consolidated Gas	116-2	114	116-2
Continental Can	76-7	76	76-7
Continental Motors	..	..	9-2
Corn Products	64-6	62-6	64-6
Crucible Steel	80-6	79-5	79-5
Coty	..	..	104-4
Congoleum	2	2	2
Davisson Chemical	..	..	33-4
Delaware Lack.	..	..	138-6
Dodge Bros.	14-2	14-1	14-1
Do., pref.	11	10-7	10-7
Dupont Powder	315	306	315-5
Eastman Kodak	171-4	166	170
Elec Stg. Battery	70	69-4	70
Erie R.R.	64-2	63	64
Engineers Public Ser.	37-3	37-1	37-3
Famous Players	111	109-4	110
Fleischmann	68-2	67-3	67-6
Freeport-Texas	91-5	89-6	90-7
Gabriel Snubbers	37-1	35-6	36-4
Gold Dust	65-4	64-5	65-4
General Asphalt	84-2	83-2	83-6
General Cigars	73-7	73	73
General Electric	130	127-4	130
General Motors	131-4	128-5	131-4
General Ry. Signals	121-7	118-4	121-6
Goodrich Rubber	75-3	74-1	75
Great Northern Ore	24-1	23-6	24
Great Northern R.R.	99-3	98-4	99-2
Gulf States Steel	43-3	43	43-3
Greene Cananea	84-7	82-2	84
Gimbel Bros.	40-2	39-4	40-2
Howe Sound	38-4	38-1	38-3
Houston Oil	165-2	161-4	165
Hudson Motors	67-6	66-4	67-4
Hupp. Motors	22-3	22	22
Illinois Central	..	..	132-2
Industrial Alcohol	79-3	78-2	78-6
Inspiration Copper	18-6	18-5	18-5
Int'l C'mbst Engine	46-6	45-6	46-1
Int'l Harvester	237	223-2	236-4
Int'l Merc. Marine	37-3	36-6	36-6
Int'l Nickel	66-3	64-7	66-2
Int'l Paper	69-1	68-2	69-1
Int'l Tel. & Tel.	150-2	148-3	150
Jordan Motors	..	..	14-4
Kas. City Southern	63-1	62	62-7
Kennecott	78-6	78	78-4
Lehigh Valley	..	..	95
Lima Locomotive	..	..	54-5
Loew's Inc.	55-4	54	55-2
Lorillard	41-4	38-5	40-5
Louisville & Nash.	..	..	1853
Ludlum Steel	24-4	23-7	24
Maytag	..	..	30-4
Mack Trucks	102	100	101-5
Manhattan Elec. Supply	45-2	45-1	45-2
Marland Oil	36	35-5	35-6
May Dept. Stores	89-4	87-4	88-4
Miami Copper	..	..	15-1
Mid-Cont. Oil	..	..	29-2
Missouri Pacific	54-2	53-1	54
Do., pref.	111-4	110	110-5
Mo., Kas & Texas	42-6	41-7	42-5
Montana Power	104-2	103-2	104-2
Montgomery Ward	85-7	83-6	85-7
National Cash Reg.	44-2	43-4	44
Nash Motors	88-5	86-4	88-5
National Biscuit	151-4	148-6	150-6
New York Central	163-6	162-6	162-6
N.Y., New Haven & H.	52-3	51-3	52-3
Norfolk & Western	189-1	188-4	189-1
North American Co.	59-4	58-4	59-4
Northern Pacific	97-2	96-1	97
Packard Motors	49-3	48-3	49-2
Pan American "B"	49-7	48-6	49-6
Pan Western Oil	..	..	21
Pathe Exchange	22-4	21-4	22-4
Pennsylvania R.R.	65-1	65	65-1
People's Gas	157-6	156-6	157-6
Phillips Petroleum	42-3	41-6	41-7
Pierce Arrow	12-1	11-5	11-7
Postum Cereal	115-3	113-6	114-6
Producers & Refiners	28-6	28-3	28-4
Public Svc. New Jersey	43	42	42-6
Pullman Company	78-6	78	78-6
Punta Allegre Sugar	..	..	29-4
Pure Oil	26-2	25-6	26-2
Radio Corporation	79-6	77-2	78-4
Reading Company	108	107-6	107-7
R. J. Reynolds Tob.	153-4	152	152-4
Schulte Stores	51-6	51	51-1
Sears-Roebuck	79-6	77-6	79-4
Shell Union	26-7	26-6	26-7
Sinclair Oil	16	15-6	15-7
Skelly Oil	..	..	27-3
Sloss-Sheffield	..	..	113
Southern Pacific	121	[illegible]	121
So. Porto Rico Sugar	37-3	36-3	37-3
Southern Railway	140-3	137-3	140
St. Louis & San Fran.	109-4	109	109
St. Louis & S.W.	76	74-6	76
Standard Oil Calif.	56	55-4	56
Standard Oil N.J	40	39-6	40
Stewart-Warner	71-2	70-6	70-6
Studebaker Corpn.	55	54-2	55
Tidewater Oil	..	..	17-1
Texas Company	52	51-7	51-7
Texas Gulf Sulphur	73-6	71-3	73-2
Texas Pacific	99	96	99
Timken Roller Bearing	114-2	111	114
Tobacco Products	102-5	100-2	102-4
Underwood	63-3	62-2	62-2
Union Carbide	137	135	136-7
Union Oil Calif.	..	..	44-6
Union Pacific	191-7	190-6	191-7
U.S. Cast Iron Pipe	201	200	200
U.S. Rubber	49-6	49	49-3
U.S. Smelting	..	..	38-4
U.S. Steel Corporation	137-2	135-2	137-2
Universal Pipe	24-5	24-4	24-5
Victor Talking	48-4	47-4	48-2
Warner Bros.	24-2	24	24-2
Wabash R.R.	65-3	64-5	64-5
Western Union	163-2	163	163
Westinghouse Airbrake	43	42-7	43
Westinghouse Elec.	83-5	82-3	83-5
White Motors	34-5	34	34-3
Willys-Overland	15	14-5	15
Woolworth	196-6	188-2	196
Yellow Cab	28-3	28	28-3
Youngstown Sheet & T.	..	..	83

Total sales, 1,941,500.

SILVER

London, Nov. 11.—Bar silver, 26½d per ounce. Money, 3¼ per cent. Discount rates: Short bills, 4¼ per cent.; three months' bills, 4 5-16 per cent

Navigation on the St. Lawrence River by the Canada Steamship Company and Northern Navigation, plying between Montreal, Toronto, Hamilton and Point Edward will close around the end of this month, according to word received by the Canadian National office.

The dates for closing of these ports are announced as follows: Montreal, November 25, Toronto, November 25, Hamilton, November 26, and Point Edward, December 6.

YEARS OF EXPERIENCE
Enables us to successfully guide our clients. We do not guess, but have actual facts and figures
WHY NOT CONSULT US?

A. A. MEHAREY & CO.
Stock and Bond Brokers
E. P. F. Roe, Manager Stock and Bond Dept.
624 Fort Street at Broad, Victoria — Phone 3398
Open at Night, 7.30 to 9 o'Clock

To-day's Mining Markets

Premier Stock Up Eight Points in Day

Premier Gold was the big bull feature of the loca lmarket to-day, climbing up to 238 in Vancouver this morning, a rise of eight points from noon yesterday. Everybody is now bullish on Premier. The stock has been very strong in New York and Toronto for some time.

Big Missouri an dother Consolidated subsidiaries' stocks, however, dropped again. Big Missouri sold at a new low of 25¾ in both Victoria and Vancouver this morning, while Coast Copper dropped fifty points from yesterday to sell at 12.50. George Copper in Victoria sold at 175. Sellers are hammering this group of stocks hard.

Rufus sold at 11 again, while Golconda was also strong, selling at 34.

VICTORIA STOCK EXCHANGE

	Bid	Asked
Mining—		
B.C. Silver	1.10	1.50
Dunwell Mines	.15	.29
Glacier Creek	..	.05
Gladstone	..	.18
Goldsmith	..	.05½
Granby	..	37.00
Howe Sound	36.00	40.00
Independence Gold	..	.05
Indian Mines	.05	.09
International Coal	.26	..
L. & L. Glacier	..	.10½
Lakeview	..	.01½
Leadsmith	..	.05
Marmot Metals	..	.11
National Silver	..	.14
Porter Idaho	..	.37
Premier Gold	2.30	2.34
Richmond	.11	.13
Rufus	..	.11
Ruth Hope	..	.31½
Selkirks	..	.02
Silverado	.40	.58
Silver Crest	.05	.07
Silversmith	..	.18
Sunloch	.55	.80
Terminus	..	.11
Oils—		
B.C. Montana	..	.00⅛
Miscellaneous—		
B.C. Telephone	103.50	105.50
B.C. Electric P. & G.	103.50	105.50
Argenta	.09	.11
Sidney Roofing 7% pref.	100.00	103.00
Local Curb Stocks—		
Caufield Stooker	15.00	18.00
Coast Copper	..	15.00
George Copper	1.75	2.25
Golconda	.33	.35
Slocan King	..	.08
Kootenay F.	..	.25
Big Missouri	..	.27¾

Sales

1,000 Int. C. & C.	.26½
250 National Silver	.12
300 Premier	2.31
10 Sidney Roofing	100.00
800 George Copper	1.75
500 Golconda	.34
1,000 Big Missouri	.25¾
1,000 Big Missouri	.26¼
1,000 Big Missouri	.26½
2,000 Rufus	.11

VANCOUVER STOCK EXCHANGE
(By Branson, Brown & Co. Limited)

	Bid	Asked
Mining—		
B.C. Silver	1.25	1.35
Bayview	..	.04
Big Missouri	.25¾	.26½
Coast Copper	12.25	13.00
Cork Province	.09	.10
Dunwell	.14½	.18
George Copper	1.75	2.25
Glacier	..	.05
Gladstone	..	.16
Independence	.03⅞	.04½
Indian Mines	..	.06
Int'l Coal & Coke	.27½	.29
L. & L.	.09½	.09¾
Lakeview	..	.02
Leadsmith	..	.05
Lucky Jim	.31½	.33
Marmot Metals	..	.10
National Silver S.G.	.10	.13
Premier	2.36	2.40
Porter Idaho	.34	.36
Richmond	..	.13
Ruth Hope	.28½	.31
Silver Crest	.05½	.06
Silversmith	.15	..
Surf Inlet	.01	..
Sunloch	..	.80
Toric Mines	2.00	..
Miscellaneous Industrials—		
B.C. Electric, pref.	104.75	..
B.C. Telephone, new, pref.	104.50	..
Oils—		
Athabasca	..	.10
B.C. Montana	.00 1-16	.00⅛
Brit. Petroleum	.06¼	.07
Home Oil	2.06	2.15
Maple Leaf	.11	.17
Trojan	..	.01½

TORONTO MINES
(By Branson, Brown & Co. Limited)

	Bid	Asked
Amulet	525	530
Argonaut	38	38½
Baldwin	2½	..
Barry	94	95
Buckingham	4⅞	5
West Dome	8	..
Dome	1050	1075
Gold Hill	30	31
Goldale	37	38
Hollinger	1715	1725
Hunton	25	26
Kirkland Lake	255	257
Lakeshore	2650	2680
McIntyre	2820	2825
Noranda	2585	2600
Premier	230	232
Tough Oakes	58	59½
Vickers	65	70
Viponds	60	..
Wright Hargreaves	735	737
Beaver	190	191
Canadian Lorrain	16½	17
McDougall	67	69
Teck Hughes	1060	1065
Capitol	20	23
Castle	78	80
Coniagas	475	500
Crown Reserve	48	50
Keeley	80	81
Lakeside	1	1½
McKinley	17	18
Mill Crest	4	5
Man. Mining Corpn.	362	365
Nipissing	742	745
Caput	13½	..
Newray	40	..
Area	54	55
Duprat	12	13
Laval	36	36½
Towagmac	455	458
Grover Daly	16	17
Indian	7	7½
Victory	2	3
Central Manitoba Mines	188	189
Potter Dalton	14½	15
Macassa	52	54

SALES AT VANCOUVER

Vancouver, Nov. 11.—Morning sales on the Vancouver Stock Exchange: 500 Independence at 4⅞; 250 L. and L. at 9½, 3,000 at 10; 100 Home Oil (ex-rights) at 200; 1,000 Big Missouri at 25¾, 1,300 at 26; 1,500 British Petroleum at 7; 700 Premier at 236, 200 at 237, 1,300 at 228; 3,500 International Coal at 27, 1,000 at 27½, 500 at 28½; 40 Coast Copper at 12.50.

Thursday Afternoon Sales: 250 National Silver at .11½; 2,000 International Coal at .26; 1,000 Big Missouri at .26; 1,000 at .26½; 500 Premier at 2.33; 400 at 2.34; 200 at 2.35; 1,000 Lucky Jim at .32½; 1,000 British Petroleum at .07½; 1,500 Porter-Idaho at .35; 50 B.C. Silver at 1.25; 100 at 1.26; 100 at 1.28; 1,000 Cork Province at .09; 1,000 Indian at .05¼; 1,000 at .05½; 1,000 at .05⅝; 1,000 Silver Crest at .05½; 1,000 at .05½; 300 Ills. Alberta at .26½.

San Francisco, Nov. 11.—Quock Wo, twenty-three-year-old Chinese, who was arrested here in September on a charge of possessing narcotics in connection with a seizure of 10,000 cans of the stuff, valued at $225,000, pleaded guilty in federal court here to-day and was sentenced to three years in prison.

Four other Chinese arrested in Seattle at the time Quock was caught here are to be tried soon.

VICTORY BONDS
VICTORIA PRICES

	Buy Per $100	Sell Per $100
Victory Loan, 5½%		
1933 1st May and Nov.	105.80	106.05
1937 1st June and Dec.	112.25	112.75
War Loan, 5%		
1931 1st April and Oct.	102.00	102.15
1937 1st March and Sept.	106.25	106.75
Victory Loan, 5½%		
1932 1st May and Nov.	103.05	103.30
1934 1st May and Nov.	104.10	104.35
Dominion Loan		
1928 15th April and Oct.	100.10	100.35
1943 15th April and Oct.	104.10	104.35
1940 1st March and Sept.	100.40	100.70
1944 15th April and Oct.	100.45	100.70
1946 1st Feb. and Aug.	100.45	100.70
1954 1st Feb. and Aug.	....	Market
1957 1st Jan. and July	....	99.00

Add accrued interest to date: 1937, 163 days, 2.456 per $100: 1927, 1932, 1933, 1934, 10 days, .151 per $100: 1928, 1943, 27 days, .370 per $100; 1944, 27 days, .333 per $100; 1946, 102 days, 1.257 per $100.

Brokerage rate on Victory and War Loans ¼ of 1 per cent.

TOTALS OF GRAIN IN CANADA ESTIMATED

Ottawa, Nov. 11—The Bureau of Statistics' report to-day which estimates Canada's total wheat crop this year at 444,282,000 bushels, estimates the Fall wheat at more than 22,000,000 bushels and the Spring wheat at more than 421,000,000.

Giving this year's estimate with last year's final figure in brackets, the bureau makes the following analysis:

Oats, 452,000,000 (383,000,000); barley, 98,000,000 (99,000,000); rye, 16,000,000 (12,000,000); peas, 2,700,000 (2,600,000); beans, 1,090,000 (1,159,000); buckwheat, 11,000,000 (9,900,000); mixed grains, 34,000,000 (34,000,000); flax, 4,700,000 (5,900,000); corn for husking, 4,000,000 (7,800,000).

MOTOR BUYING WAVE COMING, SLOAN PREDICTS

General Motors President Returns From Europe; Germany Best Buyer

New York, Nov. 11 (By Brawnson Brown Company)—Arriving on the Aquitania, Alfred P. Sloan Jr., president of General Motors, predicts the present backlog of orders awaiting the appearance of the new Ford car will shortly come into the market. He said, "I look for a substantial increase in all units of General Motors during 1928 and feel it will be a big year for the motor industry."

"Earnings for General Motors this year should live up to the estimate already indicated, which approximates between $223,000,000 and $225,000,000."

Speaking of Europe, Mr. Sloan said the company was doing a substantial foreign business and that in Germany it was selling more cars than in any other country.

This condition is most promising, and I can see no reason for recessions in price," he said. "General Motors anticipates no new developments in the industry, and so far as our own policy is cconcerned we have no new plans in view."

DEBENTURE HOLDERS WIN COURT ACTION

Judgment Handed Down in Tyee Lumber Company Action

Debenture holders of the Tyee Lumber Company have succeeded in their action for the enforcement of their rights under debenture bonds in a judgment handed down to-day by Mr. Justice Morrison in the Hastings vs. Tyee Lumber Company and Arthur vs. C. H. Hastings consolidated actions. Under the judgment they are entitled to ascertain what is due to them. An account will be taken and time set for payment. Foreclosure is ordered in default of payment.

The trial judge mentions that he had reserved his judgment in the hopes that the litigants would settle their dispute out of court. Members of the Hastings family were involved in the dispute, but failed to come to an agreement in the action which was before the court several days.

Bond Market

New York, Nov. 11—Firm prices prevailed in the bond market to-day as the buying movement, following the treasury department's announcement of its November 15 financing plans, continued briskly.

Railway liens continued to be in favor although there was considerable interest in various public and utility issues. Pressed Steel Car 5s gained more than a point and duplicated their previous year's high in further reflection of refinancing plans. Pure Oil 5½s sold freely at their previous peak prices of 100. A new peak was established by International Telephone 4½s.

Chief interest in the rail group centred in such lines as Chicago and Eastern Illinois 5s, Chicago Great Western 4s, Missouri Pacific 5s, and Nickel Plate 5½s, all of which gained large fractions.

Japanese issues led the foreign group while French and German obligations were rather soft.

United States Government securities were inactive and steady.

London, Nov. 11.—Standard copper, spot, £58 5s; futures, £58 5s.
Electrolytic, spot, £63 5s; futures, £63 15s.
Tin, spot, £259 17s 6d; futures, £253 15s.
Lead, spot, £20 7s 6d; futures, £20 17s 6d.
Zinc, spot, £25 15s; futures, £25 10s.

New York, Nov. 11.—Bar silver, 57½; Mexican dollars, 44⅛.

Metropolitan Corporation of Canada Limited
First Mortgage Sinking Fund Gold Bonds, Series "A" 6%
Dated October 1, 1927 — Due October 1, 1947
Price 99 to Yield 6.10%
Gillespie, Hart & Todd Limited
611 Fort Street — Phones 2040, 2041

BB

Preferred Stocks We Have Selected for Investment Securities

WE OFFER

B.C. Telephone Company, 6% Pfd., at	105.50
General Steel Wares, 7% Pfd., at	100.00
International Utilities, 7% Pfd., at	100.00
P. Burns & Co. Ltd., 7% Pfd., at	104.90
Provincial Paper Company, 7% Pfd., at	101.00

BRANSON, BROWN & CO. LTD.
Central Building — Victoria, B.C.
Correspondents of Logan & Bryan
Members: Winnipeg Grain Exchange, Vancouver Stock Exchange, Victoria Stock Exchange, B.C. Bond Dealers Association
Phones: 5600, 5601, 5602, 5603
Private Connections to All the Leading Eastern Exchanges

Our Stock Department

with direct private wires to all the leading Eastern Financial Centres is in a position to fill at the best possible market price and with the least delay all orders for execution on the New York Stock Exchange, New York Curb and on the Toronto and Montreal Exchanges. All orders entered on the Winnipeg and Chicago Grain Exchanges and other Commodity Markets have our same careful attention.

Our Bond Department

has recently thoroughly investigated and satisfactorily passed upon several high-grade issues yielding from 5% to 6¼% with perfect safety. All enquiries have immediate attention and careful consideration.

British Columbia Bond Corp. Ltd.
1200 Government Street
Vancouver — Victoria — Nanaimo
H. E. Boorman, Managing Director
Private Wires to All North American Exchanges. Members innipeg Grain Exchange, B.C. Bond Daelers' Association, Etc.
Radio Broadcast 8 to 8.30 a.m. Each Day—
New Wave Length 475.9

WE RECOMMEND

GENERAL STEEL WARES LTD.
7% Preferred at 100
6% Bonds at 99½

R. G. Christy & Co. Ltd.
INVESTMENT BANKERS
623 Fort St., Victoria, B.C. — Phone 375-376

Royal Financial Corporation Ltd.
H. W. MILLER, Manager
723 Fort St. — Phones: 1025-1026

MACAULAY HONORED

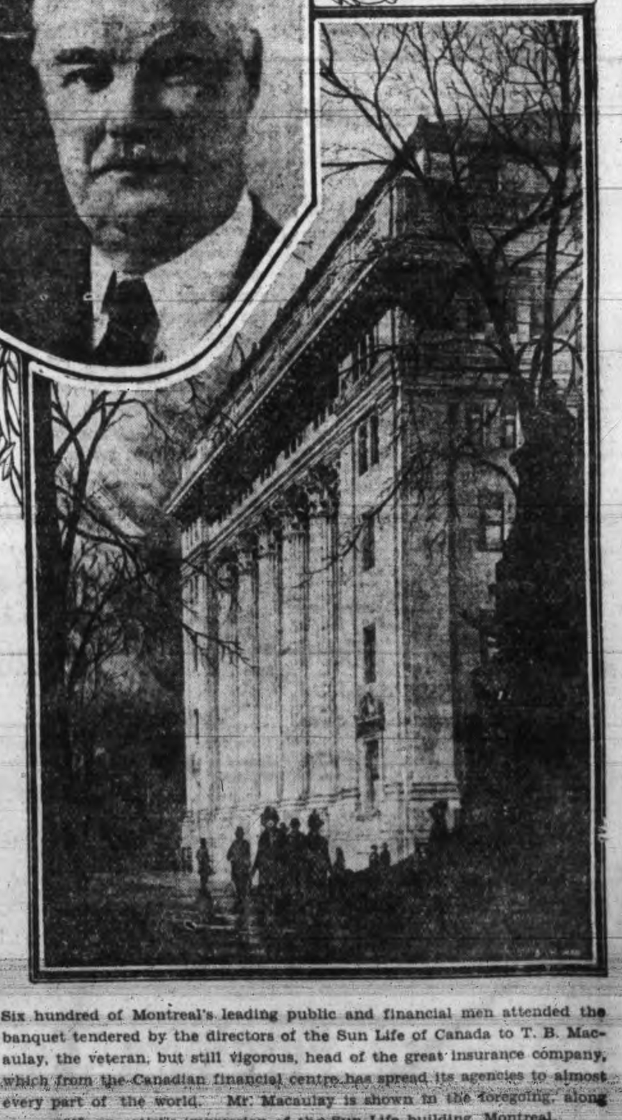

Six hundred of Montreal's leading public and financial men attended the banquet tendered by the directors of the Sun Life of Canada to T. B. Macaulay, the veteran, but still vigorous, head of the great insurance company, which from the Canadian financial centre has spread its agencies to almost every part of the world. Mr. Macaulay is shown in the foregoing, along with an artist's impression of the Sun Life building, Montreal.

CROSSWORD PUZZLE

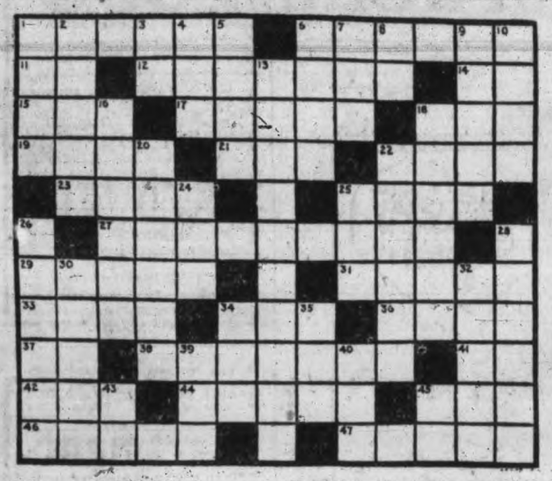

HORIZONTAL

1. What sea is inclosed by Denmark, Sweden, Finland and Germany?
6. Who governed Holland after Louis Bonaparte abdicated?
11. Standard type measure.
12. What are figures of speech considered collectively?
14. Second note in scale.
15. To knock.
17. What is a dried plum?
18. Arabian sleeveless outer garment.
19. What deposits form an immense source of wealth in the state of Minnesota?
21. Self.
22. General term for mast, boom or gaff.
23. Opposite of sweather.
25. Thin.
27. Expiation.
29. Nicks.
31. Greyish-white.
33. Fashion.
34. What is the singular nominative case of the feminine pronoun?
36. Wild cat about the size of the domestic cat.
37. Within.
38. Rescinds.
41. Part of most common verb.
42. Point.
44. What is the opposite of the clergy?
45. To employ.
46. Cravat.
47. Artists' frame.

VERTICAL

1. Who holds the women's record for a transcontinental air trip?
2. Large class of ground beetles.
3. Seventh note in scale.
4. A petty demon.
5. Anxiety.
6. Light open cotton fabric.
7. Before.
8. Near.
9. What Viennese artist has conceived and painted some of our most beautiful stage settings?
10. Close.
13. What fund sent Lindbergh on a tour for the promotion of aeronautics?
16. Of what country is Warsaw the capital?
18. Dispassion.
20. One who uses a type of bag for fishing.
22. What are the faculties of taste, smell, sight, touch and hearing called?
24. Aurora.
25. Meadow.
26. Concedes as true.
28. What type of paint gives a smooth, varnish-like surface?
30. What poetic foot has two long and two short syllables?
32. To rub out.
34. Mineral spring.
35. To devour.
39. Sprite.
40. What strong alkaline solution is secured by leaching wood ashes?
43. Dad.
45. You and me.

B	L	A	D	E	S		S	T	A	T	E	D
R	E	M	O	V	E		T	I	R	A	D	E
E	M	U		E	N	R	O	L		L	U	G
D	O	S	E		D	O	N		L	U	C	E
	N	E	A	R		D	E	P	O	S	E	R
T			S	A	T		S	A	P			M
A	R	S	E	N	A	L		L	E	S	S	
R	E	T	S		P	O	A		D	I	A	L
T	E	E		A	P	O	D	A		R	I	A
A	V	E	R	S	E		I	N	T	E	N	D
R	E	P	A	S	T		T	A	I	N	T	S

Solution of Yesterday's Puzzle

TO-MORROW'S HOROSCOPE

"The Stars Incline, But Do Not Compel"

(Copyright)

SATURDAY, NOVEMBER 12, 1927

Again threatening stars dominate, according to astrology, which finds the planetary government to-day decidely menacing.

The morning should be an auspicious time to plan future movements, but action should be delayed.

Clear vision regarding coming events or possibility is supposed to be possible while Neptune is in benefic aspect as in this day's configuration.

This is read as rather an unlucky wedding date, since there may be lack of intellectual understanding between persons married while this configuration prevails.

Educational interests may be unsatisfactory in many places under this direction of the stars, which is supposed to foment problems in public school management.

There is an aspect supposed to be unfavorable to women in public affairs and they may be much ignored politically, the seers forecast.

Women's clubs are subject to a sway making for many dissensions and are precursors of changes of policy.

Planetary influences making for sudden explosions of sentiment, serious quarrels and general lack of harmony are foretold for the closing weeks of the year.

Love affairs will be much discussed by scientists as well as society folk, for they will be alarmingly prevalent in the next few months.

The evening of this day is not an auspicious time for banquets of important meetings, since both men and women will be inclined to pick flaws in their associates.

Warning is given that political plans will be difficult to carry out, because the rule of the stars appears to presage much selfish interest beneath public service.

Theatres may be disappointed in this day's receipts, for the planets appear to frown upon them.

Persons whose birthdate it is should prepare for changes, but they should be exceedingly reticent about their plans.

Children born on this day probably will be enthusiastic travelers. Subjects of this sign usually see many lands.

Nobel Prize For Physics Divided

Stockholm, Nov. 11.—By decision of the Swedish Academy of Sciences yesterday the Nobel Prize for Physics for 1927 will be divided between Professor Arthur Compton of Chicago and Professor Charles T. Wilson of Cambridge University.

Professor Compton, whose researches have been devoted largely to the X-Ray and radio activity, receives the award for the discovery of the Compton process.

Professor Wilson is awarded his part of the prize for his method of observing electrified particles.

The Academy of Sciences decided not to award the Nobel Chemistry Prize until 1928.

AVIATION PLANS

Vancouver, Nov. 11.—Formal application of the Air Force Club of British Columbia for a grant of two light aeroplanes for operation in the Vancouver District has been forwarded to the civil aviation branch at Ottawa, according to Major D. R. McLaren, president of the club.

Nurse: "Professor, a boy has arrived."
Absent-minded Professor: "Ask him what he wants."

BOOTS AND HER BUDDIES—Here's Luck, Jim

—By Martin

BRINGING UP FATHER

—By GEORGE McMANUS

IN THE ROUGH—The Last Word in Humiliation

—By HOWARD FREEMAN

ELLA CINDERS—Another Soft Job

—By BILL CONSELMAN and CHARLIE PLUMB

THE TINYMITES

STORY by HAL COCHRAN — PICTURES by KNICK

(READ THE STORY, THEN COLOR THE PICTURE)

The barrel on which Clowny stood, it seemed, was treating him real good. It rolled along real slowly and he stayed upon his feet. The other Tinies ran along, all set if something should go wrong, to save him from a tumble which they knew would not be sweet.

Then, suddenly, wee Clowny cried, "Oh, goodness me, I fear this ride will land me in some trouble. I am coming to a hill. But, gee, I hate to jump off now. Perhaps I'll keep my feet somehow. But, if I don't, please grab me, 'cause I'll likely take a spill."

Then to the hill they shortly came. It really seemed an awful shame for surely Clowny couldn't stay upon the barrel top. The barrel quickly picked up speed and all the Tinymites agreed that Clowny's ride was near an end, and he was sure to flop.

Although the whole bunch ran real fast, the little barrel shot right past. Then, as it hit a little bump, Wee Clowny flew in air. He turned a somersault with ease, and landed on his hands and knees and, as the others reached him he exclaimed, "I guess I'm there!"

"Look what upset you," Carpy cried. A pumpkin then, the whole bunch spied. The barrel just had hit it. That's what made wee Clowny fall. They watched their barrel jump and hop and then they saw it slowly stop, and they were much relieved to see it wasn't smashed at all.

Said Coppy, "Now for quite a treat. This pumpkin's mighty good to eat." And then he found a pointed stick and cut big pieces out. The whole bunch gally gathered 'round. They liked the food that they had found. "This satisfies my appetite," they soon heard Scouty shout.

(Copyright, 1927, NEA Service, Inc.)

A young man applied in the local butcher's shop for a job. The butcher looked him over carefully and then said: "We need an energetic young man to run the slicing machine. Have you ever had any experience?"

"I used to play golf."

Mrs. Wistful—"What happy people you are to have six nice daughters! What resources for your old age!" Mrs. Quiverful—"Yes. Resources enough! But the difficulty nowadays consists in husbanding one's resources!"

"Remember, my boy," said a rich uncle, sententiously, "it's not the coat that makes the gentleman." "I know that, uncle," replied the incorrigible dandy; "it's the hat."

MUTT AND JEFF—Scientist Jeff Gets an Awful Shock

(Copyright, 1927, by H. C. Fisher, Trade Mark, Reg. in Canada)

TIMES CLASSIFIED ADVTS. BRING SURE RESULTS.—PHONE 1090

Victoria Daily Times

Advertising, Phone No. 1090

RATES FOR CLASSIFIED ADVERTISING

Situations Vacant, Situations Wanted, To Rent, Articles for Sale, Lost or Found, etc., 1½c per word per insertion. Contract rates on application.

No advertisement for less than 25c. Minimum, 10 words.

In computing the number of words in an advertisement, estimate groups of three or less figures as one word. Dollar marks and all abbreviations count as one word.

Advertisers who so desire may have replies addressed to a box at The Times Office and forwarded to their private address. A charge of 10c is made for this service.

Birth Notices, $1.00 per insertion. Marriage, Card of Thanks and In Memoriam, $1.50 per insertion. Death and Funeral Notices, $1.50 for one insertion, $2.50 for two insertions.

BOX REPLIES AVAILABLE

Letters addressed to the following boxes are available at The Times Office on presentation of box tickets. Maximum results are obtained by advertisers who follow up replies promptly.

300, 4842, 4563, 4914, 4955, 5351, 6898, 7114, 7127.

Births, Marriages, Deaths

BORN

BARRY—On Nov. 10, at the Royal Jubilee Hospital, to Mr. and Mrs. Maurice Barry, 2726 Quadra Street, a son.

GLOVER—On Nov. 10, at the Royal Jubilee Hospital, to Mr. and Mrs. Herbert Glover, 2720 Asquith Street, a son.

MILLS—To Mr. and Mrs. K. Mills of 2 Bushby Street, on Nov. 11, at St. Joseph's Hospital, a daughter.

PAULINE—On Nov. 10, at the Royal Jubilee Hospital, to Mr. and Mrs. Williams Pauline, 3194 Douglas Street, a son

YOUNG—At St. Joseph's Hospital, on November 8, 1927, to Mr. and Mrs. D. B. Young, 1009 Southgate Street, a daughter.

DIED

ANDERSON—At the residence, 345 Linden Avenue, there passed away Capt. Fred Anderson, aged 72 years, and born in Sackville, N.B. The late captain was a resident of Victoria for the past twenty-eight years. He was a member of Vancouver-Quadra Lodge No. 2 A.F. and A.M., and is survived by one daughter, Mrs. J. H. McConnell; two sons, Frank E. and Ormond F., all in this city; also two sisters and one brother in the East.

The remains are reposing at Hayward's B.C Funeral Chapel, from where the funeral will take place on Saturday afternoon at 2 o'clock. Interment will be made in Ross Bay Cemetery.

FLOWERS

BALLANTYNE BROS.
639 Fort Street Phone 304
CUT FLOWERS AND DESIGNS
Moderate Prices
Greenhouses, North Quadra Street

FLOWERS OF QUALITY
Designs—Superior
FLOWERS BY TELEGRAPH
Anywhere—Anytime
A. J. WOODWARD & SONS
Florists Phone 915

FUNERAL DIRECTORS

SANDS FUNERAL CO.
Res. 6035 and 7448L
Office Phone 2306
1612 Quadra Street

B.C. FUNERAL CO. LTD.
(Hayward's) Est. 1867
734 Broughton Street
Calls Attended to at All Hours
Moderate Charges. Lady Attendant.
Embalming for Shipment a Specialty
Phones 2235, 2236, 1773R

THOMSON'S FUNERAL HOME
1625 Quadra St. Day or Night. Phone 498
Kindly phone us and ask any questions pertaining to funerals and funeral shipments. A few questions in time will help us to lighten your burden. Beautiful Residence Funeral Chapel and Private Family Room. Lady Attendant. Over 15 years under present management. The kindest service human hands can render.

McCALL BROS.
(Late of Calgary, Alberta)
We render a sympathetic service amidst floral surroundings
Office and Chapel, Corner Johnson and Vancouver Streets. Phone 383.

S. J. CURRY & SON
Funeral Directors
980 Quadra Street Phone 940
Licensed Mortician. Graduate Nurse.

MONUMENTAL WORKS

STEWART'S MONUMENTAL WORKS LIMITED. Office and yard, corner May and Alberts Streets, near Cemetery. Phone 4817.

THE GUMPS—THE RETREAT FROM MOB-SCOW

COMING EVENTS (Continued)

DON'T fail to see the Kiwanis minstrel show Monday, Tuesday and Wednesday, Nov. 21, 22 and 23, in aid of Kiwanis charitable objectives. Tickets on sale at Times Office.

LAKE HILL Community Centre dance on Wednesday, Nov. 16. Dancing from 9 to 1. Ozard's orchestra. Old and new dance. Refreshments and admission 50c. 5525-3-117

LET Martin fix it. Turn in your old watch on a new one. F. S. Martin, 608 Fort Street. tf

MARCELLING and haircutting in your home or mine. Phone 3336L. 5100-26-114

NOTICE—Turkey and goose shoot at Jackson's Spit, Sooke, on Sunday, Nov. 13. G. Jackson. 5483-3-113

SAANICH United Football Club dance, Friday, Nov. 11, at the Lake Hill Community Hall. Dancing 9 till 1. Len Acre's orchestra. Admission 50c. Refreshments. 5460-3-113

ST. ANDREW'S and Caledonian Society will meet at the Old Man's Home at 7.30 to-night for the purpose of putting on a social evening. Ladies bring refreshments. A large attendance is requested. 5527-1-113

TO EX-SERVICE MEN—Canadian Legion of the B.E.S.L. Under the auspices of the District Council a dinner in honor of the Dominion President, Gen. Sir Percy Lake, K.C.B., K.C.M.G., upon his return from England, will take place in the Chamber of Commerce Auditorium on Monday, November 14, at 7.30 p.m. Tickets, 50c each, can be obtained at any branch of the Canadian Legion, or Phone 5986 or 3777. 5411-4-115

VICTORIA Quoit Club Scottish dance, Orange Hall, Friday, Nov. 11, 8 p.m. Gents 50c, ladies 25c. Refreshments. 7183-3-113

W. A. Canadian Legion whist drive, Friday, 8.45 p.m. sharp. Half ton of coal highest score and six other extra good prizes. Admission 25c. 625 Courtney Street. 5506-2-113

WARM and cosy at Hamsterley Lakeside. English countryside teas and light lunches all Winter. tf

WHIST drive at Orange Hall, Courtney Street, Saturday night at 8 o'clock. Auspices of Sir Henry Wilson Lodge. Good prizes. Admission 25c. 7221-2-114

8 P.M., SATURDAY—Partner whist and dance, S.O.E. Hall. First prize, 2 hams; second prize, 2 sides of bacon; third prize, 40 lbs. sugar; fourth prize, 20 lbs. sugar; fifth prize, 2 lbs. tea; three tombolas, 10 lbs. sugar each. 5523-2-114

EDUCATIONAL

NEW ERA Business School—Day and night classes. Phone 2892. 210 Hibben-Bone 5532-26-139

ROCKLANDS ACADEMY—"Sprott-Shaw" High School and Collegiate course. Special coaching and private tuition. J. C. Barnacle, headmaster. James H. Beatty, managing director. tf

SPROTT-SHAW SCHOOL—Affiliated with the Business Educators' Association of Canada. Courses include Commercial, Secretarial, Collegiate, Preparatory, Radiotelegraphy. Day school. Night school. Telephone 28 for prospectus. Jas. H. Beatty, managing director.

SHORTHAND School, 1011 Govt. Commercial subjects. Successful graduates our recommendation. Tel. 874. E. A. MacMillan. 44

VICTORIA SPEEDWRITING SCHOOL
755 Broughton Street Phone 552
Learn This Easy Natural System of Shorthand
Day and Evening Classes
Saves 60 Per Cent. Time and Money
We Also Teach Typewriting

VICTORIA SCHOOL OF EXPRESSION—Mrs. Wilfrid Ord, L.T.C.L. 715 Fort Street. Phone 329. tf

DANCING

VICTORIA Studio of Dancing, Stocker Building. Miss Farrington. Phone 8110, after 3 p.m. tf

MUSIC

DOMINION ACADEMY OF MUSIC, Principal, Stanley Shale, A.R.A.M. Piano, singing, elocution, violin; students prepared for examinations. Special piano classes for children. Phone 1921. 5388-26-131

UKULELE AND BANJUKE taught, individual or class instruction. Mrs. B. Tullys Phone 5010R. 7013-26-114

PIANO

MISS JOSEPHINE CHARLEBOIS, teacher pianoforte. 1121 Fort Street. Phone 6281X. 7198-26-127

MISS H. A. FOX, teacher of piano; pupils visited. 1140 Burdett Avenue. Phone 3488L. 5248-26-122

HELP WANTED—MALE

VICTORIA ENGINEERING INSTITUTE
Phone 552 755 Broughton St.
THIS IS THE PLACE
To Learn All About Automobile Mechanism
Day and Evening Classes

BUY YOUR GASOLINE AND OIL AT THOS. PLIMLEY LIMITED
CORNER YATES AND VANCOUVER tf

ENGINEERS coached for examinations. W. G. Winterburn, 221 Central Bldg., Victoria. tf

EARN $10 to $25 a week in your spare time at home, writing showcards. No canvassing or soliciting. We instruct you and supply you with work. Write to-day. The Menhenitt Company Limited, 25 Dominion Building, Toronto. form-tf

IF you want a carpenter phone Sec. of Local Union, 917.

HELP WANTED—FEMALE

MAKE big money on my new selling plan. Miller, 641 Yates. 5366-tf

WANTED—Quiet domesticated girl who wants to learn cookery in Oak Bay home; good wages; sleep in. Telephone 640L.

SITUATIONS WANTED—MALE

FIRST-CLASS cook, good references, will take anything. Phone 1430. 7207-3-113

CAR WASHING, POLISHING.
GREASE RACK SERVICE
THOS. PLIMLEY LIMITED
1010 YATES STREET tf

NEW bungalows, general repairs; expert at remodeling; plans. J. Fairall, Phone 6060Y. 5462-26-137

SITUATIONS WANTED—FEMALE

EXPERIENCED dressmaker, $2.50 per day. Mrs. Dawson, phone 7761L. 5174-26-116

MATRON, trained nurse, wishes position in private school; 4 years' experience. Apply Box 3, Times, or P.O. Box 583. tf

WANTED—By woman, general housework. Box 7216, Times. 7216-3-115

FOR SALE—MISCELLANEOUS

A SHOW of fish worth inspection. Let your eye be your judge. Fresh young rabbits daily. Askey's Fish Market, 624 Yates Street. tf

A MULTIGRAPH equipment, bargain for for $110 cash, or $120 on terms to responsible party. There is double the amount of type that usually comes with new machine, making it possible to do two-page work. Apply 24 Winch Bldg., City

AN IDEAL GIFT for your boy or girl. A bargain. Modern Encyclopaedia, ten volumes, late edition, as good as new, cost $64; price for cash $25. Call at 24 Winch Bldg., City.

AMERICAN organ (Doherty), recently overhauled, $60. 1805 Yates. Phone 6337L. 5425-26-132

AMERICAN organ (Doherty), recently overhauled, $75. 1305 Yates. Phone 6337L. 5425-26-133

USED phonographs, $12 and up. All makes; all styles. See the bargains. Pay as little as $1 weekly. Kent's. 5345-tf

RADIO

A FIVE-TUBE counterphase complete. Phone 5070R. 5456-3-114

PRIVATELY owned, Bell piano, as good as new. Phone 5630X1. 7208-3-114

MONEY TO LOAN

MONEY TO LOAN
Several Sums to Be Lent on Mortgage
Improved Security
SEVEN PER CENT
SWINERTON & MUSGRAVE LIMITED
640 Fort Street

MONEY WANTED

MONEY WANTED—Client wishes loan of $5,500, interest 8 per cent., on beautiful home and 10 acres, orchard, etc., adjoining city limits. Estimated value of property $15,000. T. P. McConnell, Pemberton Bldg. 5526-1-113

WANTED—MISCELLANEOUS

HIGHEST cash prices paid for old gold, silver, antique jewelry, silverware, diamonds, etc. J. Rose, 1013 Government Street. tfr

PHONE 401—We buy good discarded clothing, household linen, china, silverware, jewelry; best prices paid. We call. Shaw & Co., 735 Fort Street. tf

WANTED—Two swords, straight rapiers. Box 7210, Times. 7210-3-114

WANTED—Old bicycles and parts. 581 Johnson Street. Phone 733. tf

TIMBER

RYAN, McINTOSH, HIBBERSON, BLAIR TIMBER COMPANY LIMITED — Timber cruisers, valuators and consulting engineers. Timber for sale in large and small tracts—Crown grant or license—in any part of the Province. 702 Belmont House, Victoria. 49

FOR SALE—MISCELLANEOUS (Continued)

1500 SHEETS corrugated iron, all kinds of building and roofing paper at lowest prices. Phone 1336. Victoria Junk Agency Company. tf

BICYCLES AND MOTORCYCLES

BOY'S second-hand bicycle, $7.50. Victory Cycle Works, 581 Johnson Street. tf

FOR SALE—Excelsior motorcycle, in good repair; recently overhauled. Phone 1741L. tf

MUSICAL INSTRUMENTS

KENT'S PIANO SNAPS
BUY YOUR PIANO FROM A PIANO HOUSE
EVERY DOLLAR 100 CENTS VALUE
$100 SAVED on WILLIS PIANO; $25 cash, $10 monthly; bargain. This piano cannot be told from new.
$85 — PRACTICE PIANO; pay only $2 weekly.
HALF PRICE—Used HEINTZMAN & CO. PIANO; pay $2.50 weekly.
Think PIANO Think KENT
No Interest Charged
Free Piano Lessons
THE KENT PIANO CO. LIMITED
641 Yates Street

AUTOMOBILES

USED CAR BARGAINS

1926 CHEV. TOURING, in beautiful condition in every respect. This car has been privately owned and has had the $625 very best of care. A snap at .. $625

1924 STAR TOURING, in first-class condition. If you want a light car at a bargain get this one $400

7-passenger HUDSON, good mechanical order. Tires, upholstery and paint in good shape. This car would make a good truck or service car. A real snap $250

We have several other good buys in stock. Come in and look them over.

DINSMORE BROS.
Phone 144 645 Yates Street

The New Jubilee Series
OLDSMOBILE
Special Four-door Sedan $1,495
Special Two-door Sedan $1,385
We want good used cars to take in trade on the new Jubilee Series Oldsmobile. See us to-day
MASTERS MOTOR CO. LIMITED
915 Yates Street Phone 372

OVERLAND 3-pass. Roadster $195
FRANKLIN 4-pass. Roadster $400
CHEVROLET Touring, almost new $735
Why not trade your used car in on a new Jubilee Series Oldsmobile? See us to-day.
MASTERS MOTOR CO. LIMITED
915 Yates Street Phone 372

AMERICA'S FINEST FOUR
1925 DODGE BROTHERS SPECIAL Touring car, comparable to a new car in every way. Duco battleship grey body and black fenders. Has nickeled radiator, motormeter, automatic windshield wiper, glass enclosure, front and rear double bar bumpers, disc wheels and many other extras. Only traveled a short distance and must be seen to be appreciated $1,000
A. E. MUMFORIES MOTORS LIMITED
Phone 479. Open Evenings 7 to 10. 925 Yates

AUTOS AND PARTS AT
JUNKIE'S, 937 VIEW STREET

AXLES, generators, starters, gears, magnetos, wheels, batteries, carburetors, vacuum tanks, tires, tubes and rims. Engines from $25 up.

TRUCK PARTS for 2-ton Giant, Republic, Federal, Maxwell, Commerce; 2-ton worm rear axles and tires and wheels.

CAR SNAPS—Hudson Super Six, 7-pass., $250; Cadillac 7-pass. Limousine, $450. Cadillac, model 59, glass enclosure, 7-pass., new paint, tires, etc., $1,250. Tires, 33x5 and 37x5, like new. Phone 3336.

1926 CHEVROLET Four-door Sedan, like new $900
1926 CLEVELAND Touring $775
1923 FRANKLIN Touring $775
1926 STAR Six Brougham. This car has only traveled 4,000 miles $950
1924 FORD Two-door Sedan $485
EVE BROS.
Fort at Quadra

REAL BUYS IN CHEAP CARS
CHEVROLET Touring, in splendid condition $75
1925 FORD Coupe, Rockstell axle and many accessories. A real car at $475
1925 FORD Tudor Sedan, perfect running order. A real reliable Sedan at $450
1923 DODGE Touring. An A1 car at .. $525
DODGE Touring, make splendid truck .. $200
1926 CHEVROLET Coach, good as new .. $775
1922 CHEVROLET Special, just overhauled $225
STUDEBAKER 7-passenger, with glass enclosures, runs well, make good stage .. $150
McRAE-MELDRAM MOTORS LIMITED
Phone 1693 933 Yates Street
Oakland and Pontiac

AUTO PARTS of all kinds for all makes of cars. W. Frank Cameron Auto Wrecking, 949 to 953 View St. Phone 1585.

AUTOMOBILES (Continued)

TO-DAY'S prices represent the greatest values ever offered in a guaranteed, reconditioned car.
Visit our display and you can arrange easy terms.

TOURING car, in good running order $37
1923 TOURING, completely reconditioned and refinished with new lacquer, 5 tires, curtains complete $225
1925 TOURING, mechanically A1, appearance like new $325
1926 TOURING, 4 new balloon tires, mechanically guaranteed. Special for quick sale at $395
1925 COUPE, reconditioned. A closed car for $395
1925 TUDOR SEDAN, new rear end, overhauled motor, two-tone lacquer finish $415
Late 1926 TUDOR SEDAN, complete with all steel wire wheels, 5 balloon tires, speedometer, automatic windshield wiper, snubbers, hot plate vaporizer, privately owned. For sale at .. $635

TO-MORROW'S SPECIAL
1926 LIGHT DELIVERY or ROADSTER. See this one $375
NATIONAL MOTOR COMPANY LIMITED
819 Yates Street Phone 4900

CHANGE YOUR CAR FOR A BETTER ONE
COME to us with your mind made up about the make of car you want, the year and the model. We know we will be able to satisfy on price and terms. See these:
'26 CLEVELAND SEDAN $1050
'26 ESSEX COACH $900
'26 CHEV. TOURING $650
26 CHEV. COACH $700
26 BUICK SEDAN $1400
'26 TOURING FORD $450
'26 NASH SEDAN $1475
'26 FORD SEDAN $600
Open Evenings
BEGG MOTOR CO. LIMITED
Yates at Quadra Street

XXXXXXXXXXXXXXXXXXXXXX

"ASK ANY PLIMLEY USED CAR OWNER"
AT 1010 YATES STREET
You Will Always Get a
"GOOD DEAL" ON A USED CAR
Watch Our Windows for "SPECIALS"
They Are Outstanding Buys, Both as to Condition and Value
SPECIAL
TO-DAY'S BEST BUY
(113) CHEVROLET TOURING, very good rubber, motor and running gear thoroughly overhauled. Regular used car market list $475. SPECIAL $450
You save $25
OTHER GOOD BUYS
FORD CARS, Tourings, Roadsters, Coupes, from $175
(110) CHRYSLER TOURING, Model 58, Rex enclosures, four-wheel brakes; runs like a new car $825
THOMAS PLIMLEY LIMITED
1010 YATES PHONE 697 — 1025 YATES PHONE 118
OPEN EVENINGS

XXXXXXXXXXXXXXXXXXXXXX

QUALITY PLUS
PACKARD "6" Sedan, in perfect condition, repainted in rich Packar blue. This car was driven by a pioneer Victoria family only 16,000 miles and has never been off the pavement. With all the extras essential to make driving a comfort, this car must be sold at a fraction of its value ... $1595
27 CHRYSLER "6-60" Four-door Sedan. You cannot tell this car from a new one. The equipment includes every conceivable extra and is sold by us with our guarantee. The price on this car is several hundred dollars below its value $1595
We will take your old car in trade for either one of these.
Open Evenings
JAMESON MOTORS LIMITED
740 Broughton Street Phone 2246

IF YOU DO NOT SEE what you are looking for advertised here, why not advertise your wants? Someone amongst the thousands of readers will most likely have just what you are looking for and be glad to sell at a reasonable price. tf

McLAUGHLIN Six car, owner leaving city Saturday. 3279 Alder Street. 5480-4-114

SNAP—1923 Chev., owner leaving town, $265 cash. Phone 5613L between 6 p.m. and 7 p.m. 7215-3-114

AUTOMOBILES (Continued)

FOR SALE—Privately owned 1923 Chevrolet touring. Phone 2046L. 7224-3-115

1923 FORD Roadster, 4 new tires, runs O.K.; owner leaving town will sell for cash $150. Apply Phone 4138. 7212-2-113

1923 FORD Roadster for $125 cash, good condition. Phone 6727X. 7197-6-116

LOST

COLLIE, male, black, brown and white, lost from 2820 Heath Drive. Finder please phone 6236L or 5351. 7222-1-113

LOST—Two drawer keys. Reward. Phone 2649L1. 7214-3-114

LOST—Clumber Springer spaniel (bitch). Phone 4167R2. Reward. 7201-2-113

BUSINESS OPPORTUNITIES

FIRST-CLASS miniature painter wishes to hear from a first-class photographer with a view to partnership in a new and especial line Box 7220, Times. 7220-2-114

MISCELLANEOUS

BUY your fish at The Queen's Fish Market. Fresh daily. Sold at reasonable prices. Cor. Johnson and Government. Phone 2463. 5448-6-115

IF YOU DO NOT SEE what you are looking for advertised here, why not advertise your wants? Someone amongst the thousands of readers will most likely have just what you are looking for and be glad to sell at a reasonable price. tf

OTTER SKIN coats, capes, leggings and hats for men, ladies, boys and girls. F. Jeune & Bro. Limited. tf

SAWS, tools, knives, scissors put in shape. Phone W. Emery, 1567 Gladstone Avenue. tf

SKATES hollow ground and oilstoned. Carver & Son, locksmiths, 738 Fort. tf

$1 BUYS a ticket to the Automotive Trades Frolic at the Crystal Garden, November 9. tf

Estd. 1903. Oldest Adv. Agency in B.C.
"Advertising is to business as steam is to machinery."
OUR FIFTH LIST OF VICTORIA MADE GOODS
It's a pleasant sight to see the workingman start off in the morning with his lunch box. See to it that he's kept in a job and work made for other men by demanding the following goods: Mattresses, Meat Safes, Mincemeat, Mouldings, Plants and Flowers, Floor Oil, Overalls, Paints, Building Paper, Paper Boxes, Pearl Barley, Plate Racks, Plating, Silver Polish, Metal Polish, Flower Pots.
NEWTON ADVERTISING AGENCY
Advertisement Writers and Advertising Contractors
Multigraph and Mimeograph Circular Letters and Post Cards. Addressing. Mailing. Rates Quoted on Local, Dominion and Foreign Publications
Suite 24, Winch Bldg. Phone 1915

BOATS

CYLINDER grinding, motorboat and motorcar repairs, marine ways, etc. Armstrong Bros., 134 Kingston Street.

PERSONAL

HEALTHY infant boy for adoption. Phone 8255. 5304-tf

MISS HANMAN (Certificated Specialist, London, Eng.)—Nearly twenty years' experience in the treatment of birthmarks, moles, superfluous hair. Absolutely safe and permanent. 503 Sayward Building. 7172-26-133

$1 BUYS a ticket to the Automotive Trades Frolic at the Crystal Garden, November 9. tf

FURNISHED ROOMS

DELHI HOTEL ROOMS—Housekeeping and bedrooms. 619 Yates Street.

DUNEDIN ROOMS, 749 Fort Street. Bedrooms, housekeeping suites. Phone 4471O. tf

FURNISHED or unfurnished rooms, with light and heat, hot and cold water in every room, gas if required. Stobart Block, 745 Yates Street. R. B. Hill. 5527-26-139

IF YOU DO NOT SEE what you are looking for advertised here, why not advertise your wants? Someone amongst the thousands of readers will most likely have just what you are looking for and be glad to sell at a reasonable price. tf

HOUSEKEEPING ROOMS

VISITORS — Reasonable housekeeping rooms. 1621 Quadra, two blocks from City Hall. 7034-26-117

ROOM AND BOARD

A COMFORTABLE room, board optional, home cooking and comfort. 853 Burdett Avenue. Phone 2533. 5295-26-123

"FAIRHAVEN"—Board, room. 1740 Fort Street. Phone 8393L. 7213-6-128

KILMORLEY—Residence and board, home cooking, close in. 635 Superior Street. 5097-26-114

ROOM and board for one or two workingmen. 911 Caledonia Ave. Phone 7307R. 5520-26-138

FURNISHED SUITES

AT 2321 COOK—Furnished apartment, heated, light and hot water; only $22. 5508-3-114

AT Normandie Apartments, corner Cook and Balmoral, furnished suites. tf

BRIGHT, furnished, 3-room suite with bath and heat. Phone 6628R. 7193-26-125

FIELD APARTMENTS—Furnished suites to rent by the week or month. Garage. Phone 1385O. tf

HUMBOLDT APARTMENTS—Two and three-room suites to rent. Phone 1629O. 3596-tf

MARINE CHALET, Oak Bay. Victoria's finest furnished apartments. Near beach, car line and golf links. Electric kitchenettes with refrigeration; vacuum steam heat. $50-$100 per month.

UNFURNISHED SUITES AND ROOMS

MODERN flat, 5 rooms, hot water heat, nice location. Phone 5992R. 5037-tf

FURNISHED HOUSES

FOR RENT—Modern house, 4 rooms, furnished, living-room, dining-room, hall, bedroom, kitchen, pantry, bathroom, all conveniences. 545 Hillside Avenue. Phone 2487Y. xxx-tf

10-ROOM house, partly furnished; low rent to permanent tenant. Apply 1025 Pandora. 5455-3-113

PROPERTY FOR SALE

FOR SALE—Beautiful permanent view lot, overlooking Straits and Islands, room for lawn, garage and garden, situate Highland Drive and Crescent Road, 4 blocks from desired. This lot is being sacrificed as I require cash. Apply owner, Box 10, Times, car line; light taxes. Price $1,150 terms tf

HOUSES FOR SALE

SEE VICTORIA—Drive yourself cars for hire. Phone 2575. 737 Fort Street. By day or hour. 5021-tf

HOUSES BUILT ON INSTALMENT PLAN
MODERN homes for sale, easy terms. D. H. Bale, contractor, Fort and Stadacona.

FOR SALE—4-room house, lot 60x120, fruit trees, sewerage, shed for car, good garden, near Oakland School. 4 minutes from tram, $700, $100 cash, $10 per month; 5-room house, lot 50x140, good garden, garage and home, ½ block from tram, off Cook Street, $2,000, $500 cash, $25 per month. D. H. Bale, cor. Fort and Stadacona. 5463-6-116

SUBURBAN home buy, Saanich, near Quadra, modern and new, 4-room bungalow, bathroom, pantry and fireplace, attic for additional rooms, hot and cold water, modern plumbing, good fixtures, nicely decorated inside and attractively painted outside, woodshed and garage, garden, flowers and lawn, 1½ acres of choice land, nicest situation; price $3,500. A very attractive home. T. P. McConnell, Pemberton Bldg.

ACREAGE

FOR SALE—52 acres in Simcoe Co., in limits of City of Barrie, one hour from Toronto; very cheap for $800. Apply Box 279, Racine, Wis., U.S. 5524-3-113

RANCH for sale or rent; 50 acres, all cleared, seeded to hay. Good barn. Small cabin. Apply John Ferguson, Sannichton, B.C. 7218-26-138

BUSINESS DIRECTORY

ANYTHING in building or repairs. Phone 1793. Roofing a specialty. T. Thirkell. 53

DYEING AND CLEANING

CITY DYE WORKS—Geo. McCann, proprietor. 844 Fort. Phone 75. 52

ENGRAVERS

PHOTO ENGRAVING—Half-tone and line cuts. Times Engraving Department. Phone 1090. 53

INSURANCE

FIRE, Life, Auto and Accident Insurance. See Lee, Parsons & Co. Limited.

PATENT ATTORNEYS

T. L. BOYDEN, M.I.E.E., Patent Attorney, authorized by the Canadian and United States Patent Offices. 612 View Street. 59

FURNITUE MOVERS

ABOUT TO MOVE? If so, see Jeeves & Lamb Transfer Co. for household moving, crating, packing, shipping or storage. Office phone 1567; night 2561L.

PAINTING AND PAPERHANGING

J. COMBER, painting, paperhanging and kalsomining. Phone 6265L. tf

PLASTERERS

S. C. MULLARD, plasterer; also general repair work. 3107 Shelbourne Street. Phone 432. 7108-26-127

PLUMBING AND HEATING

A. E. HASENFRATZ—Plumbing, heating, repairs of all kinds. 1045 Yates. Phone 674; res., 4517X.

REAL ESTATE AND INSURANCE

B. C. LAND & INVESTMENT AGENCY, 922 Government. Phone 125. 59

MINING shares, real estate, insurance. Phone 3674. C. S. Marchant, 130 Pemberton Building. tf

SHOE REPAIRING

ARTHUR HIBBS, pioneer shoe repairer. Work at reduced prices. Compare work and wear. Calgary Building, 611 Fort Street. 60

TURKISH BATHS

CRYSTAL GARDEN—Turkish and hot sea water baths, the finest health-giving method of reducing fatigue. Phone 2297. 60

AUNT HET

By ROBERT QUILLEN

"All men is selfish and overbearin' by nature, and Pa always thinks he is a great help around the house when he picks up the papers he scatters on the floor."

(Copyright, 1927, Publishers Syndicate)

POOR DAD

By CLAUDE CALLAN

"We haven't got any of the furniture we had when we was first married, outside of the few pieces in my room."

(Copyright, 1927, Publishers Syndicate)

REAL ESTATE---HOUSES, LOTS and ACREAGE FOR SALE

WANTED TWO THOUSAND DOLLARS

FOR two houses on Denman Street, both rented, and situate on fifty-foot lot. One is a four-room bungalow with bathroom and basement, on concrete foundation, and is in quite good shape. The other is a seven-room, story and a half house, built on posts and sills, with four bedrooms and bathroom. This needs some repairs. This is a well situate property, close to car, school and High School.

THE ROYAL TRUST COMPANY
Real Estate Department
Belmont House, Victoria

BUSINESS DIRECTORY
(Continued)

TYPEWRITERS

FOR SALE—Trade in your old typewriter for a guaranteed rebuilt. Prices from $40 up. Terms or cash arranged. Remington Typewriters Limited, 614 View Street Victoria, B.C. Phone 6853.

WOOD AND COAL

COOPERAGE WOOD CO.—Stove wood, cord, $4; furnace wood, cord, $4. Phone 5724. 7187-26-134

COLWOOD WOOD CO.—Fir millwood, $4 per cord. Phone 3013. P. H. Sundin, manager. tf

COOPERAGE WOOD—Blocks, $3.50; stove wood, $2.50; kindlins, $2.50 load. Phone 3172. tf

$7.50 CORD, $4 half, delivered; best cordwood, stove lengths. Stephen. Phone 8129L.

DRYLAND MILLWOOD
Half cord $2.75
One cord $5.50

BEST OLD WELLINGTON COAL
Phone 1476 or 1581L
SMITH & SONS

PROFESSIONAL CARDS

ARCHITECTS

CHAS. MOORE, Architect and Surveyor, 1007 Bridgman Bldg., Gov't St. Phone 4591L. 7005-26-114

BARRISTERS

FOOT & MANZER
Barristers, Solicitors, Notaries, etc.
Members of MANITOBA, ALBERTA and BRITISH COLUMBIA BARS. Phone 315. Bank of Nova Scotia Bldg., Victoria, B.C.

CHIROPRACTORS

P. C. LONG, D.C., 223 Pemberton Bldg. Tel. 1183; res., 4199L. 4587-tf

H. M. LIVSEY, D.C., Sp.C., Chiropractic Specialist, 313-3 Pemberton Building. Phone 4561. Consultation and spinal analysis free. tf

DENTISTS

DR. W. F. FRASER, 201-2 Stobart Block. Phone 4204. Office 9.30 to 6 p.m.

MASSAGE

ETHEL GEARY, masseuse. Hand massage, electric treatments, alcohol rubs. Office 2 Survey Bldg., Yates Street. 2899-tf

MATERNITY HOSPITAL

BEACHCROFT NURSING HOME, 705 Cook Street. Mrs. E. Johnson, C.M.B. Phone 2723. tf

NATUROPATHS

BERTRAM MAYELL, N.D.—Health culture by natural methods, diet, manipulations, physical culture. 511-12 Central Bldg. Phone 1958. 5110-26-115

PRIVATE HOSPITAL

PRIVATE HOSPITAL, for women's ailments only. Best physicians in attendance. 322 13th Ave. North, Seattle, Wash. 7136-26-139

OPTICIANS

J. H. LE PAGE, OPT.D., 703 Yates Street. Graduate optometrist; 25 years' experience. tf

OSTEOPATHIC PHYSICIANS

DR. V. B. TAYLOR, general practice. Special attention to finger surgery of the eye, ear, nose and throat. 404 Pemberton Building. Phone 2564.

PHYSICIANS

DAVID M. ANGUS, M.D.
Women's Disorders. Ailments.
400 Pantages Bldg. Seattle

PHYSIO-THERAPY

MEDICAL SWEDISH Massage, Mechanical Therapeutics, Radiant Light, Sinusoidal Electricity. O. Biornstedt, E.M., 312 Pemberton Block. Phone 2494 or 6810L.

LAND REGISTRY ACT
Section 160

In the Matter of Lot 10, of Section 22, Victoria District, Plan 1062

Proof having been filed in my office of the loss of Certificate of Title No. 23413-I to the above mentioned land in the name of David Herbert Bale, and bearing date the 9th day of July, 1915, I hereby give notice of my intention, at the expiration of one calendar month from the first publication hereof, to issue to the said David Herbert Bale a provisional Certificate of Indefeasible Title in lieu of such lost Certificate.

Any person having any information with reference to such lost Certificate of Title is requested to communicate with the undersigned.

Dated at the Land Registry Office, Victoria, B.C., this 2nd day of November, 1927.

H. J. CRANE,
Registrar,
Victoria Land Registration District.

LAND ACT

Notice of Intention to Apply to Lease Land in Victoria, Land Recording District of Victoria, and Situate Cowichan Bay.

Take notice that Alexander Alfred Plummer of Vancouver, British Columbia, occupation civil engineer, intends to apply for a lease of the following described lands: Commencing at a post planted 250 feet in a northerly direction from the northeast corner of Lot 160, Cowichan District, thence southerly 40 chains, thence easterly 40 chains, thence northerly 40 chains, thence westerly 40 chains, and containing 160 acres, more or less, the said point 250 feet southerly from said post being the northeast corner of Lot 160, Cowichan District.

ALEXANDER ALFRED PLUMMER.
Dated October 5, 1927.

The optimist— Oh, fine! The palmist told me I was at the end of my troubles.

The pessimist—Yes, but did she say which end?

EXTRA HIGH LOCATION
SIX ROOMS, FULLY FURNISHED
PRICE ONLY $3,300

HIGH LOCATION, off Fernwood Hill, just where your doctor advises. Here is a modern home in spic and span condition offered at a genuine bargain figure. Living-room, dining-room, kitchen, pantry, bathroom and bedroom on the ground floor; two bedrooms, extra toilet and wash basin upstairs; two open fireplaces, balcony, splendid basement; large lot, good garden; low taxes. $1,800 cash will handle.

NOTE.—Reason for selling is owner is leaving for England. The price has been substantially reduced and the complete furnishings thrown in at $3,300. Let us take you out to inspect the property.

P. R. BROWN & SONS LIMITED
1112 Broad Street Phone 1076

CHARMING OAK BAY BUNGALOW

SITUATED on one of the best residential streets, one block from car line and close to beach and golf links.

NEW FIVE-ROOM STUCCO BUNGALOW
Containing vestibule, drawing-room with tiled fireplace, French doors to attractive dining-room, very well appointed Dutch kitchen, two nice bedrooms and bathroom.

OAK FLOORS IN RECEPTION ROOMS
Good cement basement, furnace and laundry. Nicely laid out garden. Garage. Taxes $44.

PRICE $5,750

Owner would consider selling furniture at a valuation and would give early possession.

BRANSON, BROWN & CO. LIMITED
View and Broad Streets

Duncan

Duncan, Nov. 11.—Mrs. Elizabeth Maud Waldon, wife of W. Waldon of Glenora passed away at the family residence Thursday. The funeral cortege will leave S. C. Brockway's Funeral Parlor, Duncan, Saturday afternoon at 2 o'clock, hence to St. Peter's Church, Quamichan, where funeral service will be held at 2.30 by Rev. F. G. Christmas assisted by Archdeacon H. A. Collison.

Chemainus

Chemainus, Nov. 10 — Mr. and Mrs. Maurice Halhed and two sons, Mr. and Mrs. Jack Heggie and daughter and son; Mr. and Mrs. Bruce Irving and F. Halhed, spent Thanksgiving Day at Somenos.

Miss Nora Dwyer and Miss Ethel Greig spent Thanksgiving at Duncan.

Dr. H. B. Rogers, Mrs. Rogers and Master Harry Rogers were guests at the Morkill-Ward wedding.

Miss Dorothy Reid has returned home to Ladysmith after visiting for a few days with her brother-in-law and sister, Mr. and Mrs. W. M. Allester.

Mrs. Hill and Miss K. Hill have returned to Ladysmith after syending a few days with Mr. and Mrs. Maurice Halhed.

Mr. and Mrs. J. H. Inglis, C. Cryer and [illegible] Rosemary Cryer visitors to Duncan on Wednesday.

Jane—"An' just because I sauced 'er, she threatened to sack me wivout a character."

Annie—"An, wot did you say?"

Jane—"Told 'er I didn't want no character seein' I was goin' ter be married."

Enthusiastic young woman—"Oh, Mr. Garrick Jones, I'm simply mad to go on the stage."

Famous actor—"Yes, my dear young lady, I think you would be!"

Sealed tenders addressed to the undersigned, and endorsed "Tender for Wharf Renewal, Bella Bella, B.C.," will be received until 12 o'clock noon, Tuesday, November 22, 1927, for the renewal of wharf at Bella Bella, Skeena District, B.C.

Plans and forms of contract can be seen and specification and forms of tender obtained at this Department, at the office of the District Engineer, Post Office Building, Victoria, B.C.; also at the Post Offices Vancouver, B.C.; Prince Rupert, B.C.; Bella Bella, B.C., and at the Builders' Exchange, 1509 Prior Street, Victoria, B.C.

Tenders will not be considered unless made on printed forms supplied by the Department and in accordance with conditions contained therein.

Each tender must be accompanied by an accepted cheque on a chartered bank, payable to the order of the Minister of Public Works, equal to 10 per cent. of the amount of the tender. Bonds of the Dominion of Canada or bonds of the Canadian National Railway Company will also be accepted as security, or bonds and a cheque if required to make up an odd amount.

Note.—Blue prints can be obtained at this Department by depositing an accepted cheque for the sum of $10.00, payable to the order of the Minister of Public Works, which will be returned if the intending bidder submits a regular bid.

By order,

S. E. O'BRIEN,
Secretary.

Department of Public Works,
Ottawa, October 24, 1927.

IT IS ECONOMY TO BUY A GOOD USED CAR

WE HAVE GOOD USED CARS

Chevrolet 1926 Touring; extra nice $675

Studebaker Light Six Touring, 1922; original finish and mechanically very well taken care of $395

Essex Coach; very fully equipped and thoroughly reconditioned. A snap $775

Chevrolet Roadster, 1924; Duco finish; very smart looking. $375

Ford Tudor Sedan, 1925; looks and runs like new $440

Ford Tudor Sedan, 1922; very fully equipped. A snap $250

A. W. CARTER LTD.
Hudson Super Six and Essex Super Six
615 Courtney Street
PHONE 846

ATTRACTIVE SUBURBAN BUNGALOW

ON paved highway, 3 miles from centre of city, 2 large lots (approximately half an acre), laid out in lawn, flower beds, rockeries, vegetable garden and several large oak shade trees; fully modern.

6 ROOMS

Hardly four years old and all in good condition inside and out. Convenient plan. Living-room paneled and beamed, several fireplaces, 3 bedrooms and 2-piece bathroom, many built-in conveniences, new pipeless furnace, wash tubs; low taxes. This is a delightful property and is reasonably priced at

ONLY $4,200

SWINERTON & MUSGRAVE LIMITED
640 Fort Street Phone 491

ALFRED CARMICHAEL & CO. LIMITED
OAK BAY

WE have been asked to get quick sale for a lot on Sunset Avenue, in good neighborhood, close to Shoal Bay beach. Size of lot 53 ft. x 120 ft. Price asked only $300. It is worth a lot more money.

ALFRED CARMICHAEL & CO. LIMITED
1210 Broad Street.

UPLANDS—Very well built home, overlooking the sea. Consisting of 8 rooms and sunroom, large drawing-room with open fireplace; bright dining-room, paneled, with built-in buffet; den with open fireplace; kitchen; 4 bedrooms; also servant's room in basement; hardwood floors; hot water heating. Double garage. This beautiful home stands on four lots, with a wonderful view. The owner is sacrificing it for $12,600. Listing No. 320.

B.C. BOND CORPORATION
1200 Government Street Phones 348-349

ATTRACTIVE FIVE-ACRE CHICKEN RANCH

SITUATE on main road, ten miles out, city water and phone; two large chicken houses with barn and feed house. Dwelling house contains four rooms downstairs and two rooms upstairs. Land is level, well drained and is adapted for chickens. Price $3,500.

JOHN GREENWOOD
1236 Government Street

VICTORIA WEST SPECIAL

$1200 BUYS a cosy well-arranged bungalow, with living-room, two bedrooms, kitchen, pantry, 3-piece bathroom, located on a good street near car line. Owner instructs us to get busy and sell this immediately. Will accept $150 cash, the balance as rent. Here is an opportunity to get away from continually paying rent.

LEE, PARSONS & CO. LIMITED
1222 Broad Street

WE WRITE ALL CLASSES OF INSURANCE EXCEPTING LIFE

AN IMPROVED SAANICH FARM OF 95 ACRES AT $150 PER ACRE

THERE are approximately 95 acres, together with an 8-room dwelling. About 55 acres under plough, balance cleared with the exception of a few stumps and about 2 acres. Unlimited supply of water. Small orchard. Barns and outbuildings. About half the property is highly situated and commands an excellent view of sea and adjacent islands. Fenced and cross fenced. On the 11-mile circle with main highway running through. Close to school, church and easy and frequent transportation. The above is a good buy at $150 per acre, including the residence.

B.C. LAND & INVESTMENT AGENCY LIMITED
922 Government Street Phone 125

Retail Market

Vegetables	
Vegetable Marrow, lb.	.04
New Local Potatoes, 9 lbs. for	.25
Potatoes, local, sack	1.65
Kamloops Netted Gems, sack	2.10
Artichokes, Globe, each	.20
Spinach, 4 lbs. for	.25
Sweet Potatoes, 4 lbs. for	.25
Tomatoes, lb.	.15
Celery	.10 to .15
Cucumbers, each	.10, .15 and .20
Cabbage, each	.10 and .05
Beets, 2 bunches	.10
Carrots, 3 lbs. for	.10
Turnips, 7 lbs. for	.25
Parsnips, 3 lbs. for	.10
Cauliflower, per lb.	.04
Onions, 8 lbs.	.25
Netted Gem Potatoes, 10 lbs.	.25
Pickling Onions, 4 lbs.	.25
Egg Plant, lb.	.15
Lettuce, head	.10
Fruits	
Cooking Apples, lbs. for	.25
Local Apples, 5 lbs.	.25
Gravenstein Apples	.10
Crabapples, 6 lbs.	.25
Okanagan McIntosh Reds, 3 lbs. .25, box	3.00
Plums, per lb.	.15
Watermelon, per lb.	.08
Pomegranates, each	.10
Cranberries, per lb.	.07
California Pears, dozen	.50
Calavo Pears, each	.20
Fresh Pineapples, each	.40
Texas Grapefruit, each	.15
Bananas, dozen	.50 and .50
Lemons, Cal., dozen	.25 to .50
Grapefruit, California, 3 for	.25
Honeydew Melons, each	.30
Casaba Melons, lb.	.10
New Oranges, dozen	.60, .40, .30
Dates, 2 lbs.	.25
New California Figs, pkt.	.10, .15 lb.
New California Layer Figs, lb.	.20
Spanish Cluster Raisins, box	.50
California Cluster Raisins, box	.50
Cocoanuts, each	.20
Red Empress Grapes, lb.	.20
Tokay, per lb.	.20
Local Pears, 4 lbs. for	.25
Quince, 3 lbs.	.25
Nuts	
Walnuts, per lb.	.35
California Soft Shell Walnuts, lb.	.40
Brazils, new, per lb.	.30
Roasted Peanuts, per lb.	.15
Chestnuts, lb.	.20
Local Filberts, per lb.	.35
Dairy Produce and Eggs	
Butter—	
Best Alberta, cartons	.50
Comox, lb.	.55
V.M.P.A., lb.	.55
Cowichan Creamery, lb.	.55
Salt Spring Island, lb.	.55
Handipats, lb.	.50
Our Own Brand, lb.	.50
Alberta Butter, bulk	.45
Eggs—	
B.C. fresh extras	.65
B.C. fresh firsts	.54
Pullets, extras, doz.	.45
Cheese	
B.C. Cream Cheese, lb.	.45
B.C. solids, lb.	.30
Finest Ontario, mild, per lb.	.30
Finest Ontario matured, per lb.	.40
Edam Dutch Cheese, per lb.	.45
Caudo Cheese, per lb.	.45
Gorgonzola, per lb.	.65
Swiss Gruyere, in portions, box	.50
English Stilton, lb.	.85
Imported Roquefort, per lb.	.65
Eagle Brand Camembert, box	.54
Circle Brand breakfast Cheese, two packages	.75
Kraft, lb.	.38
Golden Loaf	.38
Fish	
Fresh Cod, lb.	.15
Fresh Cod Fillets, per lb.	.23
Fresh Local Halibut, per lb.	.30
Young Salmon, lb.	.15
Local cured Bloaters, 2 lbs.	.25
Fresh Herrings, 3 lbs. for	.25
Fresh Shrimps, per lb.	.30
Eastern Finnan Haddie, per lb.	.17 and .20
Fresh Crabs, each	.20
Local cured Black Cod	.25
Large Eastern Kippers	.17
Fresh Meats	
Pork—	
Trimmed Loin, per lb.	.42
Legs, per lb.	.40
Shoulders roasts, per lb.	.30
Pork Sausages, per lb.	.30
No. 1 Beef—	
Sirloin Steak, per lb.	.35
Round Steaks, per lb.	.35
Pot Roasts, per lb.	.25 and .16
Rump Roasts, per lb.	.30
Spring Lamb—	
Shoulders, per lb.	.28
Legs, per lb.	.40
Legs, full, per lb.	.42
Rabbits, local, per lb.	.25
Hams and Bacon	
Ham, lb.	.28 to .50
Bacon, lb.	.40 to .52
Flour	
Flour, all standard brands, 49s	2.60
Flour, pastry, 49s	2.45

Feed	Per ton	Per sack
No. 1 Wheat	$56.00	$2.90
No. 2 Wheat	52.00	2.70
Scratch Food	52.00	2.70
Whole Barley	46.00	2.40
Whole Corn	56.00	2.60
Cracked Corn	52.00	2.70
Cornmeal	52.00	2.70
Whole Oats	46.00	2.40
Shorts	38.00	2.00
Ground Oats	48.00	2.50
Crushed Oats	48.00	2.50
Bran	36.00	1.90

Wholesale Market

Meats	
No. 1 Steer Beef	.14½
Cow Beef	.13
Veal	.17 to .30
Spring Lamb	.37
Mutton	.16
Hogs	.17
Poultry	
Fowls	.24 to .29
Chicken	.28 to .37
Broilers	.29 to .30
Eggs	
Fresh extras, case lots, dozen	.55
Fresh firsts, case lots, dozen	.48
Fresh pullets, case lots, dozen	.40
Seconds	.30
Butter	
Best cartons	.43
No. 2 grade	.41
Solids, creamery	.42
Cheese	
B.C. solids	.25½
B.C. twins	.26
B.C. triplets	.26½
Ontario solids, June	.26½
Ontario twins, lb.	.27
Ontario Stiltons, lb.	.30
Lard	
Tierces	.18
Other sizes	.19 to .20½
Compound tierces, lb.	.18½
Other compounds	.16½ to .18
Hams and Bacon	
Ham	.28 to .32
Bacon	.36 to .44
Vegetables	M.P.
Artichokes, Globe, doz.	.02
Cabbage	.01½
Calavas, doz.	9.25
Cauliflower, doz.	1.50 to 2.50
Celery, doz.	1.00 to 1.25
Lettuce, Cal., crate	4.25
Peppers, green, lb.	.13
Peppers, red, lb.	.16
Tomatoes, hothouse, No. 1	4.00
Tomatoes, hothouse, No. 2	3.50
Beets, sack	1.35
Carrots, sack	1.10
Parsnips, sack	1.75
Turnips, sack	1.35
Onions	2.25
Onions, Yakima Spanish, crt.	3.50
Potatoes	1.10 to 1.65
Fruit	
Apples—	
McIntosh Reds	2.50 to 3.00
McIntosh Reds, orchard run	1.40
Locals	1.00 to 2.00
Oranges	8.00 to 9.25
Grapefruit, Cal.	5.25 to 9.50
Lemons	8.50 to 12.50
Grapes	2.85 to 4.50
Bananas	.10 to .11
Pears	2.75 to 2.75
Pomegranates	3.00

BEDTIME STORY

Uncle Wiggily and the Pop Gun

Copyright, 1927, by McClure Newspaper Syndicate

(By HOWARD R. GARIS)

"Good afternoon to you, Mrs. Hop. And how are you to-day?" asked Uncle Wiggily as he met the toad lady when he was skipping along the woodland path.

"Oh, I am very well," croaked Mrs. Hop. "But we have had such a lot of trouble in our house."

"Trouble! exclaimed Mr. Longears. "Is that so? I am very sorry to hear it. What kind of trouble? Is Mr. Hop ill, or any of the children?"

"No, it isn't that kind of trouble, I am glad to say," went on the toad lady. "But our roof leaks and we can't seem to get it fixed. Of course we don't expect much more rain now, though snow may drift in if it gets much colder. And I suppose, as my family and I will soon be burrowing deep into the ground for our Winter sleep, I suppose I should not mind a leaky roof. But I am thinking of next Spring."

"Yes, that's so, it will be Spring before we know it, though it isn't yet Christmas or New Year," said Mr. Longears. "But why does your roof leak?"

"Because it has a hole in it," answered the toad lady.

"Ha! Ha! I might have guessed that for myself!" laughed Uncle Wiggily.

"But holes can be mended. I shall come and take a look at the hole in your roof," he went on. For the rabbit gentleman was kind, and always trying to help others.

"I'll show you our house—it's a new one," croaked Mrs. Hop. She led the way to a quiet little dingly dell in the woods and here Uncle Wiggily saw a red, earthern flower pot turned upside down. A piece was broken out of the side, near the rim, and this was like a front door into which Mrs. Hop skipped.

"This old flower pot is our house," she said to Uncle Wiggily. "My husband found it one day and we fixed it up for a summer cottage. It would be lovely except that the roof has a hole in it. Look in here," she invited Mr. Longears.

He was too large to get inside the flower-pot house, of course, but he could stoop down and look in through the door. He saw how nicely the toads had fitted the place up. There were toadstools growing under the pot for seats, and soft beds of grass. Mr. Hop was there, staring up at the hole in the roof. It was a round hole and you will find one at the bottom of every earthen flower-pot to drain the water out. Only of course when the pot was turned upside down the bottom became the roof and it had a hole in it.

"I can't think how to mend my roof!" croaked the toad gentleman sadly looking up. "It's all right now—but when it rains—oh, dear!"

"We can't sit in the middle at all," went on Mrs. Hop. "And I have to put a wash tub on the floor under the hole to catch the water."

"It is too bad," said Uncle Wiggily. "And it is going to be worse when Spring comes. I will hop along and think a bit. Maybe I shall have an adventure and think of some way to mend the leak in your roof."

The hoptoads thanked the rabbit, who hopped away, thinking hard. Uncle Wiggily was thinking so much that he did not see a Fox slinking along in the woods behind him. The Fox had a pop gun that shot corks, and the bad chap said to himself:

"I have tried many ways of catching Uncle Wiggily, and each one has failed. Even the Bob Cat couldn't catch that rabbit with a silver dollar that turned into a yeast cake. But I have never tried a pop gun, so I shall use that."

With his gun loaded with a big cork, the Fox set out after the rabbit. All of a sudden Uncle Wiggily stopped and leaned over to tie the lace of his shoe.

"Now's my chance!" growled the Fox. He took quick aim and fired, but the cork, instead of hitting the rabbit, only popped into his coat pocket. However, it so frightened Mr. Longears that he ran as fast as he could and so got away from the Fox. And then, wondering what had popped into his pocket, Uncle Wiggily thrust in his paw and pulled out the big, round cork.

"Hurray!" suddenly cried the bunny gentleman. "Just what I need to stop the leak in Mr. Hop's house." Hurrying to the toad's home the rabbit stuck the cork in the round hole in the roof of the flower-pot and made it as tight as a drum.

"Thank you!" croaked Mrs. Hop. "Now no water will leak in." And none ever did. So this teaches us that those who live in flower-pot houses should always have a cork ready to stop a leak. And if the bread and jelly will take the lollypop for a ride on the bean-bag, I'll tell you next about Uncle Wiggily's jumpy ball.

"The old flower pot is our house," she said.

A NICE LONG ONE

From shoe to lace takes nine strokes. On these long puzzles there's always a good chance to better par. The par solution is printed on page 20.

S	H	O	E
L	A	C	E

THE RULES

1—The idea of letter golf is to change one word to another and do it in par, a given number of strokes. Thus to change cow to hen, in three strokes, cow, how, hew, hen.

2—You can change only one letter at a time.

3—You must have a complete word, of common usage, for each jump. Slang words and abbreviations don't count.

4—The order of letters cannot be changed.

LITTLE JOE

SCHOOL DAYS —By DWIG

OUR BOARDING HOUSE —By AHERN

OUT OUR WAY —By Williams

NATURE'S WAY TO HEALTH

Stir up LAZY DIGESTIVE ORGANS with Tillson's *natural* Bran

Let Tillson's *natural* Bran exercise your bowel muscles and make them strong. It supplies the roughage and bulk which nature needs to sweep the digestive tract of waste regularly and completely.

Make appetizing muffins and cookies from Tillson's *natural* Bran. Sprinkle it generously on other cereals. Take bran in some form at every meal. Do away with laxatives and habit-forming drugs which leave the intestines weak and inactive.

Tillson's *natural* Bran is simply the coat of the wheat sterilized. Supplies iron to the blood, lime to teeth and bone, and phosphorus to the nerves. A big, dustproof package of pure clean bran.

Tested recipes for simple bran baking in each package.

Tillson's *natural* Bran

A product of The Quaker Mills

309

Death Sentences For Two Youths

New Westminster, Nov. 11.—John McKenzie and George Burgess, young men, late yesterday were found guilty of the murder of Otto Bosch, who died of injuries received in a C.P.R. freight train near Buby Creek July 22, and were sentenced by Mr. Justice W. A. Macdonald to be hanged January 27.

In the case of Burgess the jury's verdict added a plea for leniency, and in the case of McKenzie a strong recommendation for mercy.

Bosch died of injuries received when he and another youth were attacked by Burgess and McKenzie. Robbery was said to have been the motive.

STREET CAR PLAN SUCCEEDS

Seattle, Nov. 11.—Five-cent fare street cars in the downtown loop of Seattle, which were started the first of the week, are already proving a worth while venture, D. W. Henderson, superintendent of the railway department, said to-day. Receipts for yesterday totaled $75.50, and should be surpassed with the increase in volume of Christmas shopping, Henderson declared. The regular fare with transfer is 8 1-3 cents.

$AVE MONEY BUY Better COAL PHONE 647

VOLUME Tells the Tale

BURN Nanaimo-Wellington Washed Nut in the KITCHEN RANGE

J. KINGHAM & CO LIMITED

1004 BROAD ST. PEMBERTON BLOCK

Our Method 20 sacks to the ton 100 lbs to the sack

I-ON-A-CO

All Over AUTHORIZED I-ON-A-CO CLINIC Two Nations

You Are Under No Obligation!

—We invite you to call at our office and have three **FREE** treatments.

—There are no strings attached to this invitation.

—If after taking these treatments you are not interested, that settles it.

—But if you suffer the least you can do is to accept and give this offer a trial.

—We feel sure that you will be agreeably surprised at the results.

—The treatments are delightfully simple.

—Many Victorians speak in the highest terms of the Original Wilshire I-on-a-co Belt.

—Be fair to yourself—try it and be convinced.

Note the Number—504 Sayward Building

Office Hours: 9 a.m. to 6 p.m. Week Days Only

Telephone 2362 H. A. Goward, Sales Manager

Wilshire's I-ON-A-CO

ON THE AIR

FRIDAY, NOVEMBER 11

CFCT (475.9) Victoria, B.C.

4-5 p.m.—Orthophonic recital by courtesy of Fletcher Brothers' Music House.
6.30 p.m.—What's doing in town.
7.30 p.m.—West Coast information service and weather reports.
7.35 p.m.—Auntie, Bab's programme for the children.
8 p.m.—Studio presentation, during which J. B. Clearihue will give an address on "Armistice." This will be followed by the reading of a paper written by Edward Parsons on "The Life of Haydn." This reading will be illustrated with Hadyn's own compositions sung by a choir of forty voices.

KOMO (306) Seattle, Wash.

5.15-5.45 p.m.—Richardson Bros. kiddies' programme.
5.45-6 p.m.—Stock and bond quotations.
6-6.45 p.m.—Sports; Totem concert orchestra.
6 45-7 p.m.—Fred Lynch, tenor.
7-7.15 p.m.—Cheasty's, Inc.; Cheasty quartette.
7.15-7.45 p.m.—General Ins. Co. of America; Totem concert orchestra; violin solos, Emil Birnbaum.
7.45-8 p.m.—Fisher Flouring Mills Co.; popular song, Billy Emerick; Totem concert orchestra; saxaphone solos, Joe Pine; weather report.
8-9 p.m.—Superior Service Laundries, Inc., orchestra.
9-10 p.m.—N.B.C. programme.
10-10.15 p.m.—Hollywood Tavern; Totem popular trio; Fred and Gordon Richardson and Billy Emerick.
10.15-10.30 p.m.—Fisher Flouring Mills Co.; piano solos, Billy Emerick.
10.45-11 p.m.—Imperial Candy Co.; banjo and vocal selections, Bob Vierling.
11-11 30 p.m.—Eldridge Buick Co.; Totem novelty trio; popular songs, Billy Emerick.
11.30-12 p.m.—Frye & Co.; Totem popular trio; banjo and vocal selections, Bob Vierling.
12 p.m.-12.30 a.m. — Bellingham Coal Mines; baritone solo, Gordon Richardson; Totem popular trio.

KHQ (370.2) Spokane, Wash.

5-6 p.m.—Service hour, stocks, sports.
6-7.15 p.m.—Mahlon Merrick and orchestra.
7 15-7.30 p.m.—Mrs. Cohn's Little Boy Ben.
9-10 p.m.—N.B.C. programme.

KFRC (454.3) San Francisco, Cal.

5.30-6.20 p.m.—Mac and his gang.
6.20-6.30 p.m.—Stage, screen and police reports.
6.30-7.30 p m.—Armistice Day programme.
8-9 p.m.—Shell Oil Serenaders.
9-10 p.m.—Studio programme.
10-11 p.m.—Anson Weeks' Hotel Mark Hopkins dance orchestra.
11-12 p.m.—Dance orchestra, presented through courtesy of Sherman, Clay & Co.

KFON (241.8) Long Beach, Cal.

6-6.15 p.m.—Doris and Clarence.
6.15-7 p m.—Piggly Wiggly concert orchestra.
7-7.30 p.m.—Church of Christ.
7.30-8 p.m.—Chas. Hamp.
8-8.10 p.m.—Municipal band.
8.20-9 p.m.—Municipal band.
9-10 p.m.—"Ye Olde Song Album."
10-11 p.m.—Organ recital.
11-12 p.m.—Pacific Coast Club orchestra.

KLX (508) Oakland, Cal.

5 p.m.—Martha Lee.
5.30-6.30 p.m.—Brother Bob.
6.30-7 p.m.—Dinner concert.
7-7 30 p.m.—Amusement information.
8-9.30 p.m.—Special programme.
9.30-10.30 p.m.—Athens Athletic Club orchestra.

KTBR (282.8) Portland, Ore.

6-6.30 p.m.—Dinner concert.
6.30-7 p.m.—Stock, grain and road reports.
8-8.30 p.m.—Classical programme.
8.30-9 p.m.—Semi-classical programme.
9-10 p.m.—Popular programme.
10-12 p.m.—Dance music.

KFI (468.5) Los Angeles, Cal.

5.30 p.m.—Bill Henry and Katherine O'Neil; Carl Hanson, saw artist.
6 p.m.—Florence Sanger, piano moods.
6.15 p.m.—Radiotorial period.
6.30 p.m.—Clarice Russell, blue singer; Rae Friedburg, pianist.
7 p.m.—Programme by Paul Roberts; Harold Mulhollen and Yorke Coplen, violin duets; Harold Bayne Myers, accompanist.
8 p.m.—Ira D. Morgan, baritone; Boris Myronoff, concert pianist.
9 p.m.—N.B.C. programme.
10 p.m.—KFI classic hour.

KPLA (252) Los Angeles, Cal.

5 6-p m.—Sundown frolic.
6-6.55 p.m.—Dinner hour programme.
6.55-7 p.m.—Sports review.
7-8 p.m.—Dean McCluskey and his Oregon Aggravators an dother KPLA artists.
8-8.30 p.m.—Waikiki Hawaiian trio.
8.30-9 p.m.—Edward Oversby.
9-10 p.m.—College Rally programme
10-11 p.m.—Palais de Dance, featuring Ralph Markey and his musical keys.

CNRV (291) Vancouver, B.C.

7.30-8 p.m.—Children's hour.
8.30-9 p.m.—Address by C. C. Milledge.
9-10 p.m.—Programme from studio presented under auspices of the British Columbia musical festival.
10-11 p.m.—Programme of popular dance music by the Cabaret Belmont orchestra.

KPO (422.3) San Francisco, Cal.

5-6 p.m.—Children's hour.
6-6.30 p.m.—Ye Towne Cryer service.
6.30-7 p.m. — Programme by Board of Education.
7-7.15 p.m.—Book review by Harold Small
7.15-7.30 p.m. — Sports-on-the-air, H. Smith.
8-9 p.m.—Programme for California Petroleum Corp., featuring Calpet orchestra, George von Hagel, directing.
9-10 p.m.—Abas string quartette programme.
10-11 p.m.—KPO dance orchestra.

KGW (491) Portland, Ore.

6-7 p.m.—"Golden West Girl."
7-7.30 p.m.—G. G. Gerber entertainers.
7.30-7.45 p.m.—Utility service.
7.45-8 p.m.—Albers Bros. "Dairy Talk."
8-9 p.m.—Shell 400 Magic Theatre Party, "Phantoms of Broadway."
9-10 p.m.—N.B.C. programme.
10-10.30 p.m.—Concert.
10.30-12 p.m.—Frolic of the Keep Growing Wiser Order of Hoot Owls.

KFOA (447.5) Seattle, Wash.

5.30-6.30 p.m.—Children's hour.
6.45-7 p.m.—Touring information by Auto Club of Washington.
7-8 p.m.—Sherman, Clay & Co. concert orchestra, under direction of Harry Damon; Jack Semones, baritone.
8-9 p.m.—Crescent Old-time trio.
9-10 p.m.—N.B.C. programme.
10-10.30 p.m.—Shiftless Sam and Petunia the Scrub Woman.
10.30-12 p.m.—Hoot Owls from KGW.

N.B.C

(National Broadcasting Company)

9-10 p.m.—Armistice Day programme scheduled for network. "Lest We Forget" is the title of the programme scheduled from 9 to 10 p.m.

KGO (384.4) Oakland, Cal.

5.30 p.m.—Da-Ra-O, wise man from Land-o-Health.
6-6.45 p.m.—Dinner concert.
6.45-6.55 p.m.—Weekly financial review
6.55-7.30 p.m.—Weather, San Francisco produce, grain, cotton, San Francisco stocks; New York stocks.
8-9 p.m.—Drama, "Faith and Mary Ann," by Ted and Virginia Maxwell, presented by the KGO Players, Wilda Wilson Church directing. Music, Rembrandt trio.
9 p.m.—Time signal.
9-10 p.m.—N.B.C. programme
10-11 p.m.—Girvin-Beale's Hotel Oakland dance orchestra.

KFWI (267.7) San Francisco, Cal.

5-5.30 p.m.—Brunswick "New Hall of Fame" concert.
5.30-6 p.m.—Advance construction reports.
6-7 p.m.—Programme arranged by Irene Smith.
7-7 15 p.m.—Sports review.
7.15-7.30 p.m.—My McClary's art course.
8-9 p.m.—Armistice Day programme.
9-10 p.m.—Tom Gerunovich and his "Weird Jungle Jazz" from "Jungle Town."
10-10.03 p.m.—Police reports.
10.03-11 p.m.—Gloria Del Rae.

KYA (309.1) San Francisco, Cal.

5.30-7 p.m.—Golden Gate Crier; Georgie Earle and Wurlitzer Hawaiians.
7-7.30 p.m.—Victor records.
8-10 p.m.—Studio programme.
10-11 p.m.—Paul Kelil and his nine orchestrians broadcasting from the Apollo Cafe.

KQ W(296.9) San Jose, Cal.

5-5.30 p.m.—Children's hour
5.30-6 p.m.—Studio programme.
6-6.20 p.m.—Aunt Sammy Talk; Home Economics period.
6.20-6.30 p.m.—Special U.S.D.A. feature articles.
6.30-6 40 p.m.—U.S.D.A. farm flashes.
6 40-6.50 p.m.—U.S.D.A. Farm Radio School.
6.50-7 p.m.—Farmers' Exchange.
7-8 p.m.—California Farm Bureau Evening Radio News.
8-10 p.m.—California community programmes.

KEX (239.9) Portland, Ore

5.30-6.30 p.m.—"Our Gang."
6.30-6.50 p.m.—Sports and markets.
6.50-7 p.m.—Livestock shippers' advice.
7-8 p.m.—Studio programme.
8-8.20 p.m.—Monks Boilers concert, featuring Thomas O'Flynn
8.20-8.40 p.m.—Warrenton Clam Co.'s Village Smithy.
8.40-9 p.m.—"Moon and Diana."
9 p.m.—Weather report.
9-9.05 p.m.—Goin' Fishin', by Multnomah Hunters and Anglers Club.

KHJ (416.4) Los Angeles, Cal.

6-6.30 p.m.—KHJ concert trio.
6.30 p.m.—Uncle John and children's hour with Henrietta Poland, "Little Forget-Me-Not"; Roberta Bush, "Firefly of KHJ"; Catherine Cotter, "Sweetheart of Radioland"; Charles Bowerman, reader; Nelita Bennet, "Ginger Bread Girl," and Richard Headrick, "Little Minister."
7.20 p.m.—Scripture reading.
7.30 p.m.—Talk on "Care of the Body," by Dr. Phillip.
7.45 p.m.—Vivian Marple, readings.
8-10 p.m.—Special Armistice Day programme

KFWO (299.8) Avalon, Cal.

5-6 p.m.—Miss Hewitt's Golden Hour.
6-6.30 p.m.—Riviera Theatre organ.
6.30-8 p.m.—Hotel St. Catherine orchestra.

KJBS (250) San Francisco, Cal.

1.30-3 p.m.—Instrumental, vocal selections.
8-9.30 p.m.—Orthophonic selections.
9.30-11 p.m.—Studio programme, Al Meyers and assisting artists.

KTAB (280.2) Oakland, Cal.

5-6 p.m.—"Who's Who" hour, presented by George and Nina Martin.
6-6.45 p.m.—Musical programme.
6 45-7.30 p.m.—Shopping hour.
8-10 p.m.—KTAB Zooks broadcasting from the Zoo.

KNX (337) Los Angeles, Cal.

5 p.m.—Chet Mittendorf.
5.45 p.m.—Timely amusement tips.
6 p.m.—Biltmore Hotel orchestra.
6.30 p.m.—Dinner hour concert.
7 p.m.—Desmond's college rally programme.
8 p.m.—Courtesy programme.
9 p.m.—Biltmore Hotel orchestra.
10 p.m.—Broadcasting main events from Hollywood Legion stadium.
11 p.m.—Hotel Ambassador orchestra.

KFWM (236.1) Oakland, Cal.

7-7.30 p.m.—Grocers half hour.
8-8.30 p.m.—Vocal duets by the Stevenson Sisters, Berean Bible Study, subject, "Spiritualism."
8.30-9 30 p.m.—Programme sponsored by Individual Retail Grocers.

SATURDAY, NOVEMBER 12

CFCT (475.9) Victoria, B.C.

8 a.m.—New York stock quotations from the B.C. Bond Corporation.

MAYOR RETIRES

Winnipeg, Nov. 11.—Major R. H. Webb, who has held office as Mayor of Winnipeg for two terms, has announced he will not run for that office this year.

Blue Cap Cheese

The Empire Cheese

Sold by

MR. GILLIS

NEW ENGLAND MARKET

Have your eyes examined at

Norman G. Gull Ltd.

1108 DOUGLAS ST.

PHONE 7099

Hill's Drive Yourself

Our cars take you there and bring you back

FORDS, CHEVS., STARS, STUDEBAKER AND MOON

Phone 5776 721 View St.

When You Buy a C.G.E. Radiola

You are not buying an experiment but a proven result. Ask about C.G.E. Radiola 28 and Loudspeaker number 104—The Rolls Royce of Radio at $725.00

FIRE SALE

Victoria's Greatest Bargain Thrill

THE OUTLET STORE

1110 GOVERNMENT ST. MAYNARD BLK.

Hats Boots Shoes Clothing Furnishings Ladies' Goods Etc., Sacrificed

DODD'S KIDNEY PILLS

FOR ALL KIDNEY DISEASES

RHEUMATISM BRIGHT'S DISEASE DIABETES BACKACHE

087 THE P

Royal Standard Egg-laying Contest

1926-1927

Conducted by Vancouver Milling and Grain Co. Limited

Week No. 52, Ending October 30, 1927

5-Bird Pens

	Eggs for Week	Total Eggs
S.C.W. LEGHORNS		
F. W. Appleby, Mission	14	1,105
Bains & O'Farrell, Cobble Hill	16	1,063
S. Barnard, Cloverdale	14	990
C. E. Barnhart, Vancouver	15	1,101
Bolivar Leghorn Farm, Cloverdale	22	*1,333
E. L. Braithwaite, Hatzic	15	1,132
J. Cairns, Fulford Harbor	17	1,153
J. Chalmers, Haney	24	1,209
F. T. Copithorne, Victoria	7	1,147
E. J. Davidson, Vancouver	13	907
East Burnaby Poultry Farm, Westminster	21	1,061
F. C. Evans, Abbotsford	12	1,094
Farrington Bros., New Westminster	15	1,049
E. S. Flowerdew, Coghlan	20	1,255
W. Forsyth, New Westminster	23	1,312
G. Fortin & Sons, Sperling	13	1,101
G. W. Gellett, Victoria	24	920
C. G. Golding, Qualicum Beach	18	1,102
A. Greenwood, Chilliwack	18	1,075
C. Grocock & Sons, New Westminster	19	1,165
A. Hawkins, Haney	14	975
Heller Bros., Sperling	19	1,119
G. Hunter, Milner	10	1,111
S. Iveson, E. Wellington	12	1,100
Kennedy Bros., South Westminster	15	1,154
A. C. E. Knott, Sperling	20	1,174
A. V. Lang, Victoria	13	1,092
A. Mains, New Westminster	22	1,076
J. J. Mead, Fort Langley	7	940
C. Metcalf, Hammond	9	1,102
P. C. Mollett, Fulford Harbor	15	1,232
A. Neil, New Westminster	11	944
J. H. Mufford & Sons, Milner	21	1,141
F. Paterson, West Vancouver	14	1,008
Raecroft Poultry Farm, Burnaby Lake	10	841
J. Reid, Fulford Harbor	15	1,084
A. Robertson, New Westminster	10	1,052
Rump & Sendall, Sperling	17	946
M. S. Schofield, New Westminster	18	1,264
A. W. Schofield, New Westminster	16	1,272
Shannon Bros., Cloverdale	18	1,136
A. W. Simpson, Ladysmith	19	1,092
C. T. Simpson, Vancouver	13	1,219
Simpson & Holland, Haney	9	1,121
Smith Bros., Surrey Centre	14	1,083
P. Smith & Sons, New Westminster	18	956
H. H. Sparling, Hammond	16	1,006
J. W. Spence, New Westminster	16	1,146
Surreydene Poultry Farm, Surrey Centre	9	994
T. Thomson, New Westminster	13	921
F. E. Tuckey, Victoria	14	1,119
University of B.C., Vancouver	16	1,269
R. T. Vyvyan, Saanichton	9	1,001
G. Ward, New Westminster	14	1,162
G. Williams, Burquitlam	15	1,058
WHITE WYANDOTTES		
Elderton Bros., Victoria	13	1,028
W. J. Heads, Vancouver	23	1,030
Maple Leaf Farm, New Westminster	10	400
A. C. Marshall, N. Lonsdale	9	1,037
S.C.R.I. REDS		
J. Goodman, New Westminster	4	1,106
W. O. Robins, Vancouver	3	768

Production for week, 38.11 per cent.
High bird—U.B.C. No. 2, 306 eggs.
High pen for week (5 birds)—J. Chalmers, Haney, and G. W. Gellett, Victoria, each 24 eggs.
Average production per bird for 52 weeks, 205.41 eggs.
*Leading pen.

Keating

Keating, Nov. 11.—Three games of basketball are scheduled for this evening in the Temperance Hall, commencing at 8 o'clock. The girls' game will be between the Redbirds from Victoria and the Keating girls. Keating seniors will play the V.M.D. and the Keating intermediates will line up with the Centennial intermediates. The Keating players will be as follows: Girls, Nellie and Alice Styan, Connie Pope, Doris Michell, Winnie and Hessie Griffiths. Keating seniors, Walter and Steve Bate, Ralph Michell, Arnold Bickford, "Chuck" Cunningham and Leo Styan. Intermediates, Norman and Bill Tanner, Gordon Michell, Stanley and Morley Bickford and Fred Sutton. Refreshments and dancing will follow the games. Ron Smith's orchestra will provide the music.

The South Saanich Women's Institute will hold the fortnightly five hundred tournament in the Temperance Hall on Saturday evening, November 12, at 8.30 o'clock. The hostesses for the evening will be Mrs. E. T. Lawrie, Mrs. W. S. Butter and Mrs. A. Anderson.

Mrs. Lang and daughter, Jean, of Victoria, spent the weeke-end with Mr. and Mrs. Travis, Telegraph Road.

The Young People's Club of the South Saanich United Church have postponed the regular meeting from November 15 until Tuesday, November 22, when a very interesting evening is anticipated. Arrangements have been made to have Rev. Mr. Buchanan, a missionary from India, to address the gathering. The young people from Sidney will be guests of the local club and all visitors are cordially welcomed.

The South Saanich Women's Institute will meet in the Temperance Hall on Thursday evening, November 17, for the monthly meeting. Mrs. R. J. Parsell will tell the members of her recent visit to the Peace River district, which promises to be very interesting.

Mr. Lawrence Hafer of Port Angeles is spending a few days visiting his mother, Mrs. Hafer, Central Saanich Road.

Mr. R. Randal has returned to his home on Central Saanich Road after several months' absence in the Okanagan district.

Mr. Walker and little daughter of Gordon Head spent the week-end at the home of Mr. and Mrs. J. J. Young, Central Saanich Road.

The Answer

S	H	O	E
S	H	O	T
S	O	O	T
L	O	O	T
L	O	S	T
L	A	S	T
P	A	S	T
P	A	C	T
P	A	C	E
L	A	C	E

Here is one solution to the letter golf puzzle on page 19.

Langford

Langford, Nov. 10.—The social evening held on Wednesday night at the Institute Hall under the auspices of the social committee of the Women's Institute, was very enjoyable. There were seven tables of court whist played, the lucky prizewinners being Mrs. William Bartle and Tolman O. Guy. Pretty consolation trifles were won by Miss L. Savory and Mrs. L. G. Wilkinson (playing gentleman).

The competition entitled "Topsy-Turvy Town" proved very interesting, the quickest thinkers proving to be Mrs. James L. Brown and Cyril Wilkinson.

Supper was served, during which Mrs. J. L. Brown, president of the L.W.F., presented two framed pictures to Mr. and Mrs. George O'Neill as a slight token of appreciation of the work Mr. O'Neill did in assisting the building of the hall, and conveying the members' best wishes for their future happiness.

Mr. and Mrs. O'Neill suitably responded.

Ernest le Quesne, on behalf of the institute members, presented the president with a large box of chocolates, welcoming her return to the district.

Before the party dispersed, hearty cheers were given to the social committee for the pleasant evening.

Mr. and Mrs. Holden and daughter Dorothy from Vancouver are visiting Mr. and Mrs. James L. Brown, Atkins Road.

CO-OPERATIVE FARMERS

Stricken with appendicitis a few days before silo filling time, Sam Lowery, a farmer near Wankesha, Wis., was forced to call on his neighbors to fill his silo for him. The neighbors filled the silo so full that it burst. Again his neighbors came to his help and rebuilt the silo.

Tramp—"Please, sir, could you kindly subscribe two shillings and sixpence to my fund for beautifying the village?"

Resident—"But, good heavens, my man! How are you going to beautify our village?"

Tramp—"By moving on to the next one, sir!"

Suffered Years With Stomach Trouble

Wishes She Could Put Tanlac In Every Home

"If it were in my power, I would place a bottle of Tanlac in every home," writes Mrs. George Bell, of 317 Grey Street, London, Ont. "Tanlac is indispensable in case of sickness and is the most valuable remedy I know of.

"I had suffered for years with Stomach Trouble. Gas would form and bloat me up so I could hardly catch my breath. My nerves were shattered; I did not sleep; became weak and run-down, and spent enough on medicines to furnish a home.

"Two months after starting Tanlac, however, I had gained eleven pounds and was entirely free of indigestion. Now I have no gas or pains in my stomach. The headaches have disappeared. My nerves are calm. I sleep like a child, am always ready for meals, and my housework seems like play for me."

It is the most natural thing in the world for Mrs. Bell to want to place a bottle of Tanlac in every home. And she is only one of more than 100,000 grateful people who are glad and proud to tell what Tanlac has done for them.

Tanlac is made of roots, barks and herbs—a true Nature medicine for the sick, and one within the means of every family because the cost is less than 2c a dose. Get a bottle from your druggist to-day. Your money back if it doesn't help you. (Advt.)

For "Goodness" Sake

beware of any baking powder that contains alum. It is apt to give your cakes, biscuits, etc., a bitter taste. Besides that, health authorities do not consider alum to be good for the health. Far better to use the old, reliable—

Magic Baking Powder

It contains no alum

We could reduce the cost by using alum, but we would then be lowering the quality. The only ingredients in Magic Baking Powder are the finest grades of phosphate, starch and soda, expertly blended. "Magic" gives you best results and is truly wholesome. Refuse all substitutes—even if you are offered "free" crockery as an extra inducement.

SAVE THE COUPONS AND GET VALUABLE PREMIUMS FREE

CLUB IS THANKED BY TORY LEADERS

Bennett Appreciates Loyalty Here; Tolmie Urges Co-operation in Party

R. B. Bennett, newly-elected leader of the Conservative Party in Canada, has written to the McBride Conservative Club here thanking its members for a recent expression of loyalty. The letter, read at a meeting of the club Wednesday night, said:

"I have undertaken a difficult task and assumed heavy responsibilities, but if we present a united front to our opponents and recognize the extent of our obligations to Canada I am certain we can do much to advance the interests of our country," Mr. Bennett said in his letter.

Hon. S. F. Tolmie, provincial Conservative leader, also wrote to the club to thank it for a recent resolution of support.

"We will need co-operation of all clubs and all associations if we are to succeed at the next general election," Dr. Tolmie said.

The club expressed its appreciation of the services of Charles Espley, former secretary, and Henry Callow, former treasurer, by presenting them with handsome reading lamps. P. J. Sinnott, president of the club, made the presentations.

O. J. Boulton and Capt. R. P. Matheson spoke on political questions, while an entertainment programme was contributed by Mrs. Bowden, Miss Betty Clair and Mr. Grant. Refreshments were served by a committee composed of Mrs. Conacher, Mrs. Sinnott and George Turner. J. H. W. Findler acted as accompanist for the musical numbers. Invited guests included officers of the Victoria Conservative Association and the Sir John A. Macdonald Club.

Courtenay Council Considers Contracts

Courtenay, Nov. 11.—A matter which from time to time comes to the surface at meetings of the City Council received a good deal of attention at the City Hall on Tuesday night, when City Solicitor J. M. Mitchell gave his opinion on the disqualification of aldermen by means of contracting with the corporation. This disqualification apparently only applied where an alderman made a contract as an individual, but not when the alderman was acting as a member of a company or another corporation.

for Thin Blood

DR. CHASE'S NERVE FOOD

SALE

OF HIGH CLASS

FOOTWEAR

FOR THE FAMILY

See Our Windows For Real Bargains

EXTRA! EXTRA! SPECIAL

$2.98 Women's Patent or Strap Kid Shoes

Low and medium heels, snappy styles; good fittings and all sizes. Your choice at the reduced price of $2.98

SUPER TARSAL ARCH STRAP SHOES

Quality kid uppers, combination fittings, very neat design, Common-sense heels. All sizes. Reduced to $5.88

THORNE SHOE SHOPPE
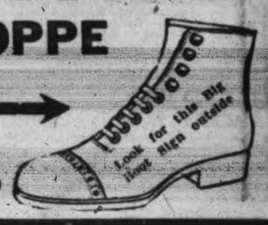
1316 Douglas